



October 30, 2013

Mr. Greg Dunn
Voluntary Site Remediation Unit B
Remedial Project Management Section
Division of Remediation Management
1021 North Grand Ave East
P.O. Box 19276
Springfield, IL 62794-9276

Dear Mr. Dunn:

**Subject: Groundwater Monitoring Update – Quarter 1, 2013 Sampling Event
Champaign Former MGP Site, Champaign, Illinois**

On behalf of Ameren Illinois, Kelron Environmental (Kelron) and PSC Industrial Outsourcing, LP (PSC) have completed the first quarter 2013 groundwater sampling event at the Champaign Former Manufactured Gas Plant (FMGP) Site. The site is located at 308 N. 5th Street in Champaign, Illinois. This report discusses the analytical results of the quarterly groundwater monitoring event conducted in March 2013.

INTRODUCTION

The first quarterly groundwater monitoring event of 2013 was conducted from March 25 – 28. During the March sampling event, samples were collected from 28 groundwater monitoring wells – the 7 new wells installed on-site in June and July 2012, and 21 wells located off-site. The samples were delivered to Teklab, Inc. (Teklab) in Collinsville, Illinois for analysis. Samples were analyzed for the following MGP-related compounds: the volatile organic compounds benzene, toluene, ethylbenzene, and total xylenes (BTEX); polynuclear aromatic hydrocarbons (PAHs); and total cyanide (cyanide).

Groundwater level measurement data for the first quarter 2013 sampling event is provided in Table 1 of Attachment 1. Information on the table includes water depth below each well's measuring point, calculated groundwater elevation, and the amount of purged water removed prior to sampling. Groundwater elevation contour maps for the shallow monitoring zone (i.e., water table) and the intermediate depth unit are provided on Figures 1 and 2 of Attachment 1, respectively. Groundwater monitoring results for constituents exceeding Illinois Environmental Protection Agency (IEPA) groundwater standards are shown on Figure 3 of Attachment 1. Groundwater data from March 2012 through March 2013 are provided in Attachment 2 and the laboratory analytical data summary and report from Teklab is provided in Attachment 3. Field duplicates were collected from wells UMW-303 and UMW-307, with the duplicates identified as UMW-903 and UMW-907, respectively, on the laboratory analytical report.

GROUNDWATER MONITORING RESULTS

Groundwater Levels

Groundwater levels in the shallow monitoring wells at the Champaign FMGP Site in March 2013 (Table 1, Attachment 1) ranged from 2 to 11 feet below land surface (BLS). The shallowest groundwater levels occurred on-site, with shallow water levels ranging from 2.2 to 4.15 feet BLS. The off-site shallow water levels ranged from 4.21 to 10.83 feet BLS.

As shown on Figure 1, the shallow groundwater flow from the FMGP Site is in a radial pattern towards the north, south, and west from the Site. This groundwater flow pattern, controlled principally by topographic elevation, is consistent with past groundwater-level surveys conducted prior to remediation of the Site. The shallow horizontal groundwater gradient from the Site during March 2013 ranged from 0.004 to 0.028 foot per foot (ft/ft).

Groundwater levels in the nine intermediate depth monitoring wells, which monitor the intermediate groundwater unit, ranged from 26.19 to 28.42 feet BLS. As shown on Figure 2, the intermediate groundwater flow direction is towards the southeast, with horizontal hydraulic gradients beneath the Site of approximately 0.001 ft/ft.

Groundwater Quality Data

Figure 3 (Attachment 1) summarizes those wells and constituents which had an exceedance of at least one Class I or Class II groundwater standard based on the March 2013 sampling event. Four of the 28 monitoring wells sampled in the first quarter of 2013 had at least one MGP-related constituent exceeding Class I or II standards. Shallow well UMW-107 had benzene and cyanide concentrations in exceedance of Class II groundwater standards. Two on-site shallow wells, UMW-124 and UMW-125, also had benzene exceedances. Intermediate depth well UMW-302 had benzene and naphthalene concentrations in exceedance of Class I groundwater standards. None of the remaining 16 shallow or 8 intermediate depth monitoring wells within or surrounding the FMGP Site had an exceedance of cyanide, BTEX or PAH compounds in the March 2013 event.

The only cyanide concentration with an exceedance of groundwater standards in any of the on-site or off-site monitoring wells, shallow or intermediate depths, was at well UMW-107. Groundwater sampled from UMW-107 had a concentration of 0.826 milligrams per Liter (mg/L) versus the Class II groundwater standard of 0.6 mg/L. Cyanide tested in groundwater from well UMW-107 in the previous sampling event during December 2012 had a concentration of 0.770 mg/L. For the period of March 2012 through March 2013 the cyanide concentration at well UMW-107 has ranged from 0.770 to 0.895 mg/L.

The four well locations with an exceedance of an organic constituent (BTEX or PAHs) in March 2013 were shallow wells UMW-107, UMW-124, UMW-125 and intermediate depth well UMW-302. Shallow well UMW-107 had a benzene concentration of 0.305 mg/L in March 2013 versus a Class II groundwater standard (i.e., remedial objective) of 0.025 mg/L. The new on-site shallow wells UMW-124 and UMW-125 had benzene concentrations of 0.243 and 0.032 mg/L, respectively. The benzene concentration in well UMW-107 in the first quarter of 2013 was within the range observed in 2011 and 2012, as shown on Figure 4 (Attachment 1). The long term trend in benzene concentration at well UMW-107 was downward through 2010; concentrations in 2011 through the first quarter of 2013 have fluctuated between 0.047 and 0.500 mg/L.

The only other well with an organic constituent exceeding groundwater standards is well UMW-302. Well UMW-302 had benzene and naphthalene concentrations of 0.614 and 4.72 mg/L, respectively. This intermediate depth well, screened 35 to 45 feet below ground surface and separated from the adjacent shallow well UMW-121 by over 20 vertical feet of silty clay, was the only deeper downgradient well monitored in the first quarter of 2013 that had organic constituent exceedances of Class I standards. The other intermediate screened wells located downgradient of this well - UMW-305, UMW-306, and UMW-307 - have not had any exceedances in the nineteen quarterly monitoring events since first installed and monitored in mid-2008. In addition, two of the three new intermediate depth wells installed on-site in June and July 2012 (UMW-301R and UMW-308R), and sampled for the third time in March 2013, had an exceedance of any Class I standards.

Figure 4 shows the benzene concentration in well UMW-302. Benzene decreased in concentration at well UMW-302 for nine consecutive quarters, from 1.30 mg/L in May 2008 to 0.292 mg/L in September 2010. Over the last 13 quarters benzene concentrations in groundwater at well UMW-302 have ranged from 0.237 to 0.614 mg/L. Some fluctuations in concentration will continue to occur at this location.

CONCLUSIONS

Based on the data collected in March 2013, there is a relatively small off-site area of groundwater with concentrations in exceedance of applicable groundwater standards. The only shallow monitoring wells (i.e., water-table wells) with a Class II groundwater exceedance were UMW-107 off-site, and UMW-124 and UMW-125 on-site. Of the 19 shallow monitoring wells sampled, well UMW-107 was the only well with an exceedance of cyanide. Wells UMW-107, UMW-124, and UMW-125 had an exceedance of benzene, but no other Class II standards for organic constituents (BTEX and PAHs) were exceeded.

Deeper groundwater quality, as represented by the 300-series wells screened in the intermediate depth groundwater unit, has had no confirmed organic constituent exceedances of the Class I standard except at well UMW-302, located south of the Site. There were no new intermediate depth wells installed on-site in 2012 that had an exceedance of Class I standards for cyanide, BTEX, or PAHs.

The next quarterly groundwater sampling event will be conducted during June 2013.

Should you have any questions about the material presented in this summary letter, please contact us at your convenience.

Sincerely,

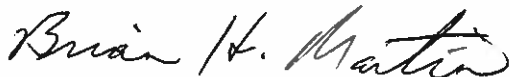

Brian H. Martin, CHMM
Consulting Environmental Scientist
Ameren Services

Attachments: 1. Table 1; Figures 1 through 4
2. Groundwater Data from March 2012 through March 2013
3. Laboratory Analytical Reports and Chain of Custodies

cc: Leslie Hoosier, PSC
Stu Cravens, Kelron
Stan Black, IEPA
File: WM 10.45

ATTACHMENT 1

Table 1 – Groundwater Level Measurement Data

Figure 1 – Shallow Zone Groundwater Level Contour Map –
March 25, 2013

Figure 2 – Intermediate Zone Groundwater Level Contour Map –
March 25, 2013

Figure 3 – Exceedances of Class I Groundwater Standards
March 2013 Sampling Event

Figure 4 – Benzene Concentration Trends in Off-Site Wells Exceeding
Groundwater Standards

Table 1
 Groundwater Measurement Data
 March 2013 Groundwater Monitoring Report
 Ameren Illinois
 Champaign Former MGP Site
 Champaign, Illinois

Monitoring Well Number	Total Depth (feet)	Monitored Interval (feet BLS)	Elevation (feet NGVD)		March 2013		
			Measuring Point (MP)	Land Surface (LS)	Below MP (feet)	Elevation (feet NGVD)	Purge Volume (Liters)
UMW-102	22.0	6.7 - 22.0	737.32	737.7	5.39	731.93	4.0
UMW-104	20.0	9.9 - 20.0	735.84	736.3	abandoned	--	--
UMW-105	19.7	9.5 - 19.7	737.33	737.7	7.48	729.85	4.00
UMW-106	20.0	9.8 - 20.0	737.01	737.5	abandoned	--	--
UMW-106 R	17.0	7.0-17.0	737.18	737.4	6.17	731.01	2.5
UMW-107	19.7	9.5 - 19.7	736.88	737.3	5.05	731.83	3.5
UMW-108	15.0	4.8 - 15.0	736.86	737.1	4.88	731.98	4.0
UMW-109	20.0	10.0 - 20.0	735.11	735.5	5.50	729.61	3.0
UMW-110	21.0	10.8 - 21.0	736.73	737.2	abandoned	--	--
UMW-111A	22.8	9.0 - 22.8	736.71	737.0	9.17	727.54	4.5
UMW-112	20.0	10.0 - 20.0	737.48	737.7	no access	--	--
UMW-113	20.0	10.0 - 20.0	740.20	738.2	abandoned	--	--
UMW-114	20.0	10.0 - 20.0	740.42	738.0	abandoned	--	--
UMW-115	20.0	10.0 - 20.0	738.82	738.7	abandoned	--	--
UMW-116	20.0	10.0 - 20.0	736.23	736.5	4.61	731.62	3.5
UMW-117	15.0	5.0 - 15.0	737.53	737.81	6.11	731.42	3.5
UMW-118	15.0	5.0 - 15.0	736.20	736.43	6.23	729.97	4.0
UMW-119	15.0	5.0 - 15.0	736.80	737.09	4.21	732.59	6.0
UMW-120	15.0	5.0 - 15.0	737.02	737.53	4.94	732.08	5.5
UMW-121	15.0	5.0 - 15.0	738.46	738.80	6.95	731.51	4.0
UMW-122	19.75	5.0-15.0	739.15	739.44	10.83	728.32	2.8
UMW-123	15.89	5.89-15.89	737.24	737.53	6.73	730.51	3.5
UMW-124	15.27	4.97-15.02	737.10	737.28	3.30	733.80	7.0
UMW-125	15.33	5.06-15.11	737.92	738.05	4.15	733.77	6.0
UMW-126	15.40	5.13-15.18	736.38	736.55	2.60	733.78	7.0
UMW-127	15.38	5.11-15.16	735.93	736.14	2.20	733.73	5.0
UMW-300	45.0	35.0 - 45.0	736.57	736.79	26.19	710.38	3.8
UMW-301	45.0	35.0 - 45.0	736.14	736.43	abandoned	--	--
UMW-301R	46.65	36.5-46.05	736.11	736.20	26.51	709.60	5.0
UMW-302	45.0	35.0 - 45.0	738.58	738.88	28.92	709.66	7.0
UMW-303	45.0	35.0 - 45.0	737.05	737.38	26.43	710.62	6.0
UMW-304	45.0	35.0 - 45.0	738.00	738.37	abandoned	--	--
UMW-304R	46.16	36.01-45.56	736.48	736.72	26.65	709.83	9.0
UMW-305	45.0	35.0 - 45.0	737.51	737.74	27.92	709.59	4.0
UMW-306	47.0	37.0 - 47.0	736.90	737.18	27.41	709.49	5.0
UMW-307	47.0	37.0 - 47.0	736.92	737.19	27.48	709.44	5.0
UMW-308	45.29	35.14-44.69	737.21	737.39	27.60	709.61	8.0
TPZ-101	17.48	7.48 - 17.48	741.73	738.5	abandoned	--	--
TPZ-102	17.57	7.57 - 17.57	739.98	736.9	abandoned	--	--
TPZ-103	16.11	6.11 - 16.11	740.14	737.0	abandoned	--	--

Notes:

Monitoring wells UMW-104, UMW-106, UMW-110, UMW-113, UMW-114, UMW-115, UMW-301 and UMW-304 have been abandoned. Temporary piezometers TPZ-101 through 103 were abandoned during final site grading activities.

-- Not measured or sampled.



TITLE:
 SHALLOW ZONE GROUNDWATER LEVEL CONTOUR MAP
 MARCH 25, 2013
 CHAMPAIGN, ILLINOIS

DWN:	TMM	DES:	Project No: 62412010008
CHKD:		APPD:	AMEREN ILLINOIS CHAMPAIGN, ILLINOIS
DATE:	6/11/13	REV:	FIGURE 1

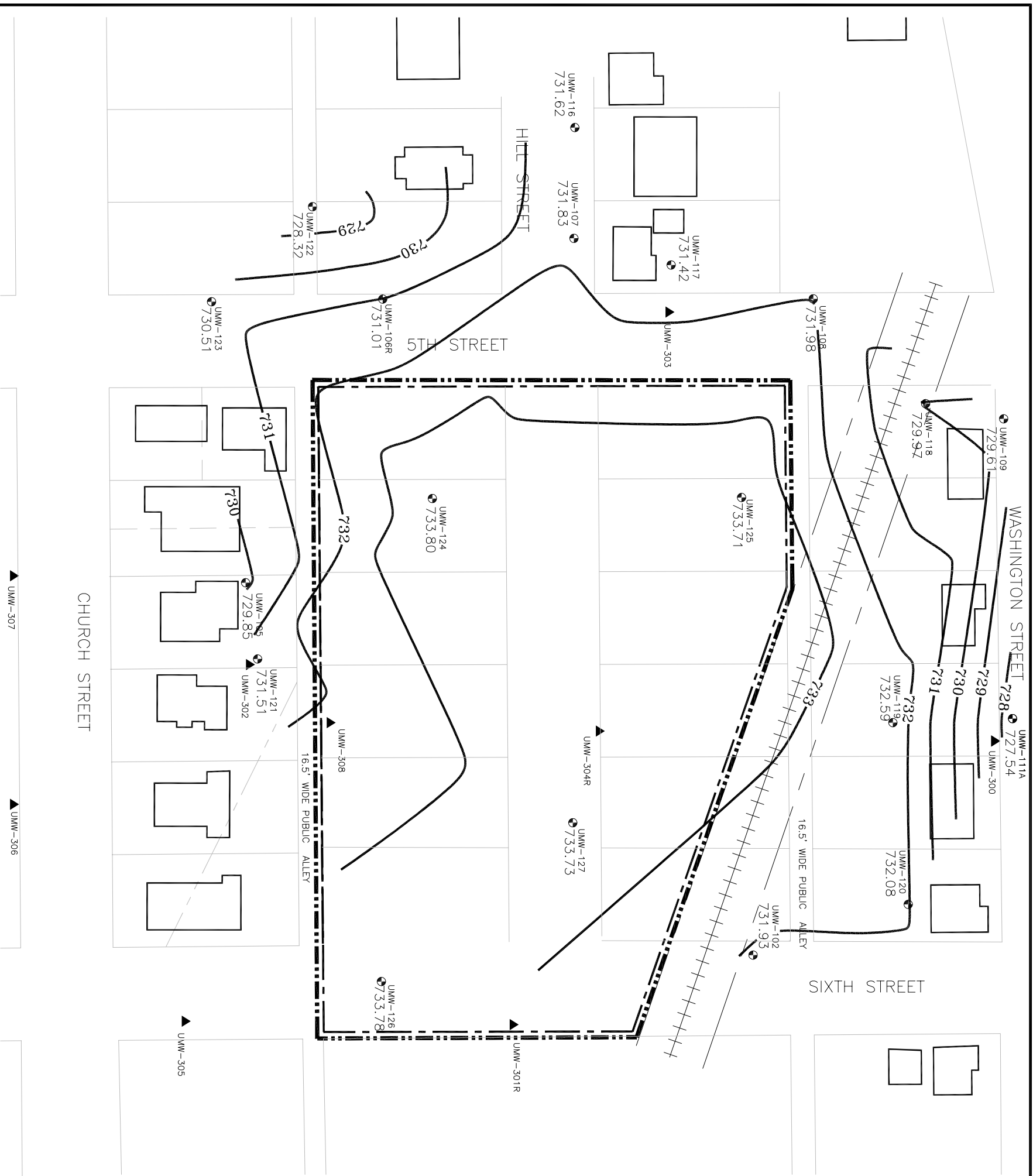

- LEGEND**
- EXISTING STRUCTURES (APPROXIMATE)
 - - - CURRENT AMEREN ILLINOIS PROPERTY BOUNDARY
 - ▬ REMEDIATION SITE BOUNDARY
 - UMW-100 SHALLOW GROUNDWATER MONITORING WELLS
 - ▲ UMW-300 INTERMEDIATE GROUNDWATER MONITORING WELLS
 - 733— GROUNDWATER CONTOUR

SOURCE: THE SOURCE FOR THE PROPERTY BOUNDARY SURVEY IS VEGRYN, SARVER AND ASSOCIATES.

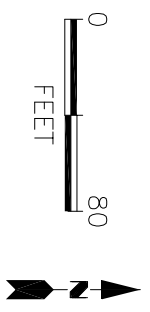



TITLE:
 INTERMEDIATE ZONE GROUNDWATER LEVEL CONTOUR MAP
 MARCH 25, 2013
 CHAMPAIGN, ILLINOIS

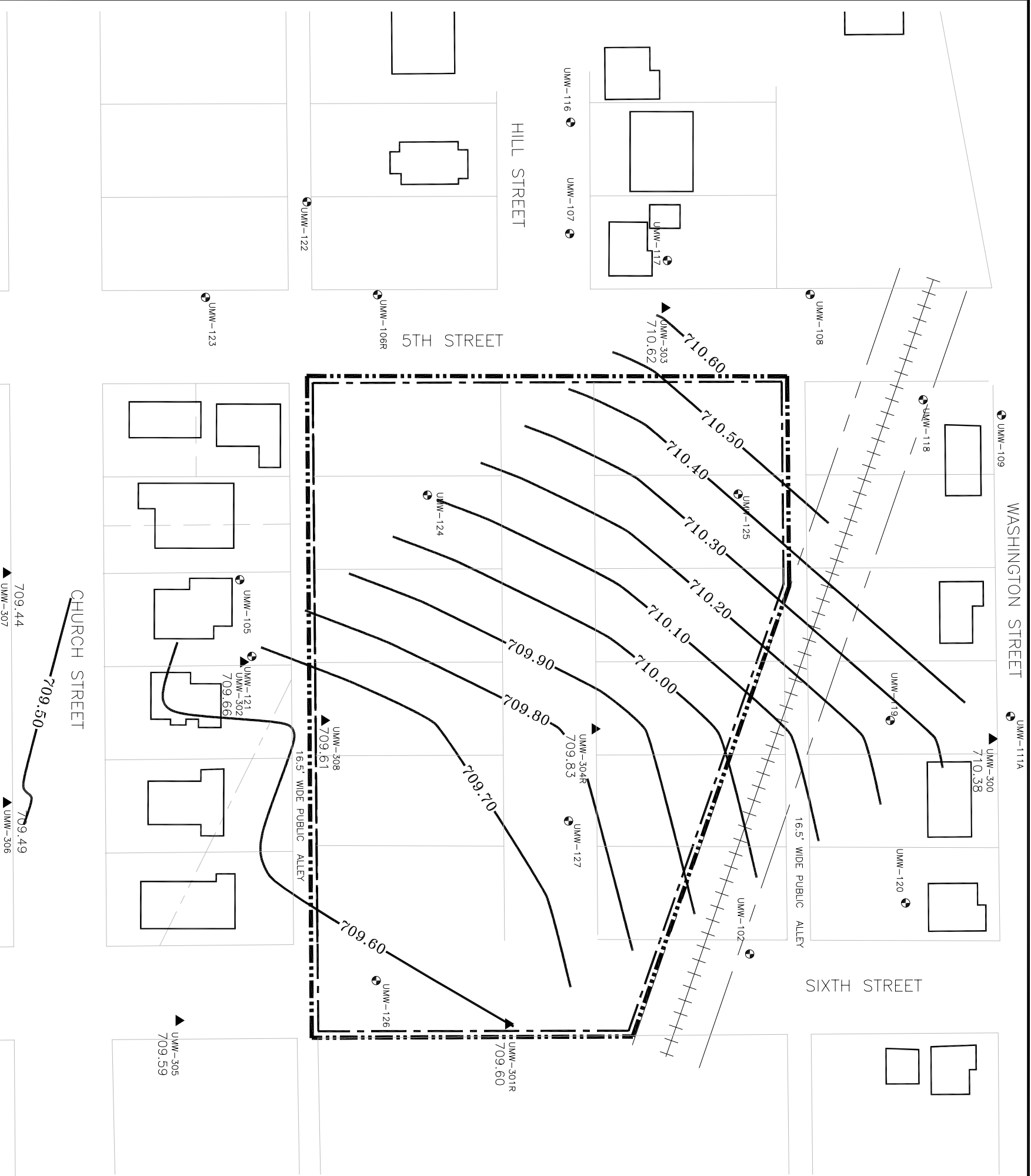

SOURCE: THE SOURCE FOR THE PROPERTY BOUNDARY SURVEY IS VEGZYN, SARVER AND ASSOCIATES.

- LEGEND
- EXISTING STRUCTURES (APPROXIMATE)
 - - - CURRENT AMEREN ILLINOIS PROPERTY BOUNDARY
 - ▬ REMEDIATION SITE BOUNDARY
 - UMW-100 SHALLOW GROUNDWATER MONITORING WELLS
 - ▲ UMW-300 INTERMEDIATE GROUNDWATER MONITORING WELLS
 - 710.00— GROUNDWATER CONTOUR

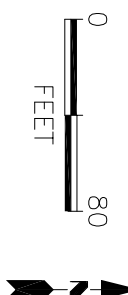

DWN:	TMM	DES:	Project No: 62412010008
CHKD:		APPD:	AMEREN ILLINOIS CHAMPAIGN, ILLINOIS
DATE:	6/11/13	REV:	FIGURE 2



TITLE:
**EXCEEDANCES OF CLASS I AND CLASS II GROUNDWATER STANDARDS
 MARCH 2013 SAMPLING EVENT
 CHAMPAIGN, ILLINOIS**

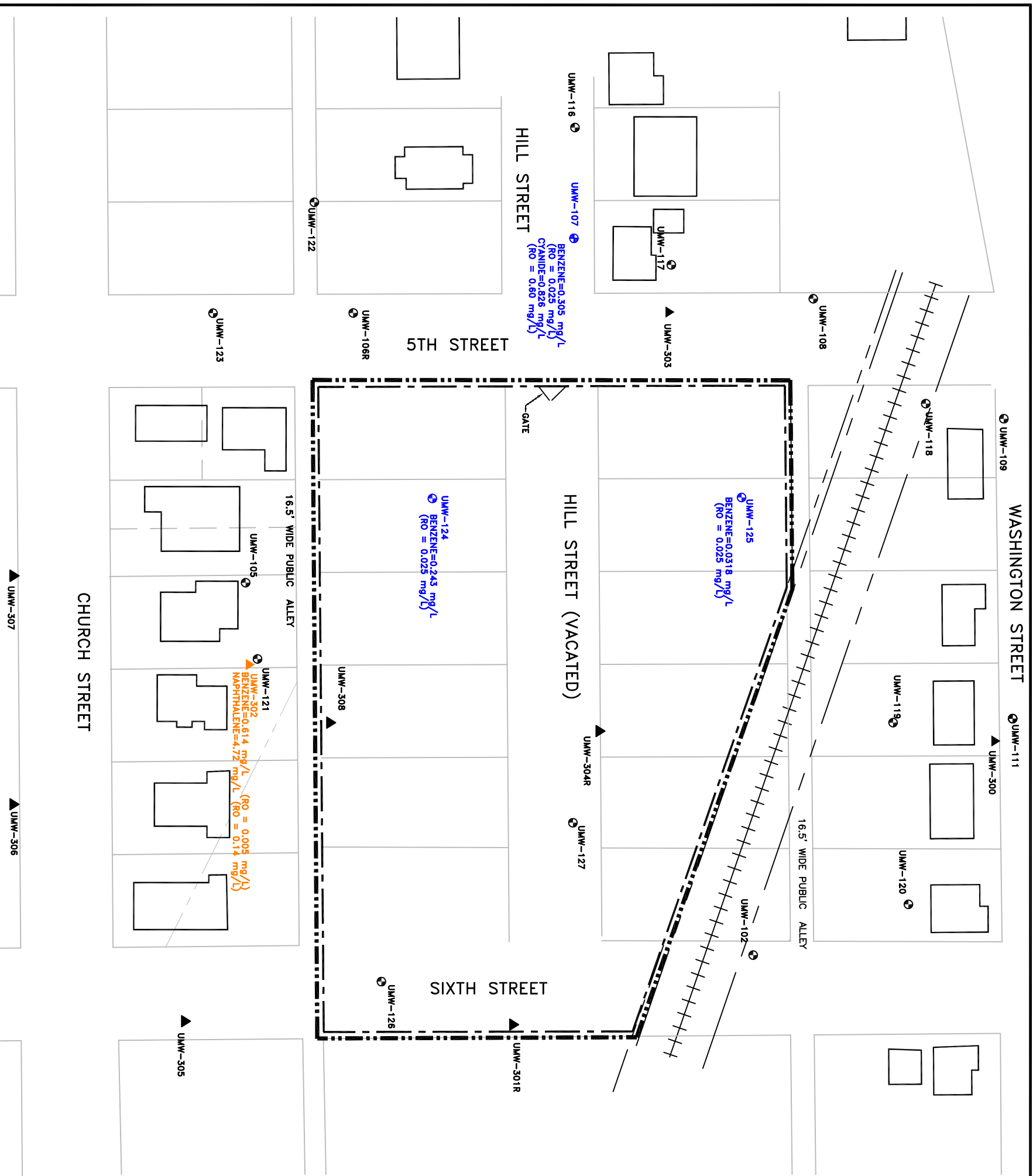

LEGEND

- EXISTING STRUCTURES (APPROXIMATE)
- - - CURRENT AMERENIP PROPERTY BOUNDARY
- ▬ REMEDIATION SITE BOUNDARY
- ⊕ UMW-100 SHALLOW GROUNDWATER MONITORING WELLS
- ▲ UMW-300 INTERMEDIATE GROUNDWATER MONITORING WELLS
- ⊕ UMW-302 WELLS WITH AT LEAST ONE CLASS I EXCEEDANCE FOR BTEX, PAHs OR CYANIDE IN MARCH 2013. REMEDIAL OBJECTIVE (RO) IN PARENTHESES.
- ⊕ UMW-102 WELLS WITH AT LEAST ONE CLASS II EXCEEDANCE FOR BTEX, PAHs OR CYANIDE IN MARCH 2013. CONCENTRATIONS LISTED WITH APPROPRIATE REMEDIAL OBJECTIVE (RO) IN PARENTHESES.

NOTES: THE SOURCE FOR THE PROPERTY BOUNDARY SURVEY IS VEGRZYN, SARVER AND ASSOCIATES.

CLASS I GROUNDWATER STANDARDS ARE:
 BENZENE=0.005 mg/L and NAPHTHALENE=0.14 mg/L
 CLASS II GROUNDWATER STANDARDS ARE:
 CYANIDE=0.6 mg/L; BENZENE=0.025 mg/L

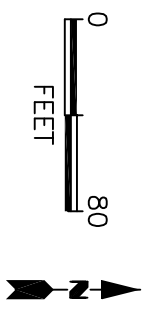

DWN:	TMM	DES:	LH	PROJECT NO:	62412010008
CHKD:		APPD:		AMEREN ILLINOIS CHAMPAIGN, ILLINOIS	
DATE:	6/17/13	REV:		FIGURE 3	



TITLE:

BENZENE CONCENTRATION TRENDS IN
WELLS EXCEEDING GROUNDWATER STANDARDS
THROUGH MARCH 2013

DWN:

PTS

DES:

CHKD: APPD:

DATE: 6/17/13

REV: A

PROJECT NO.: 62412010008

AMEREN ILLINOIS
CHAMPAIGN, ILLINOIS

FIGURE 4

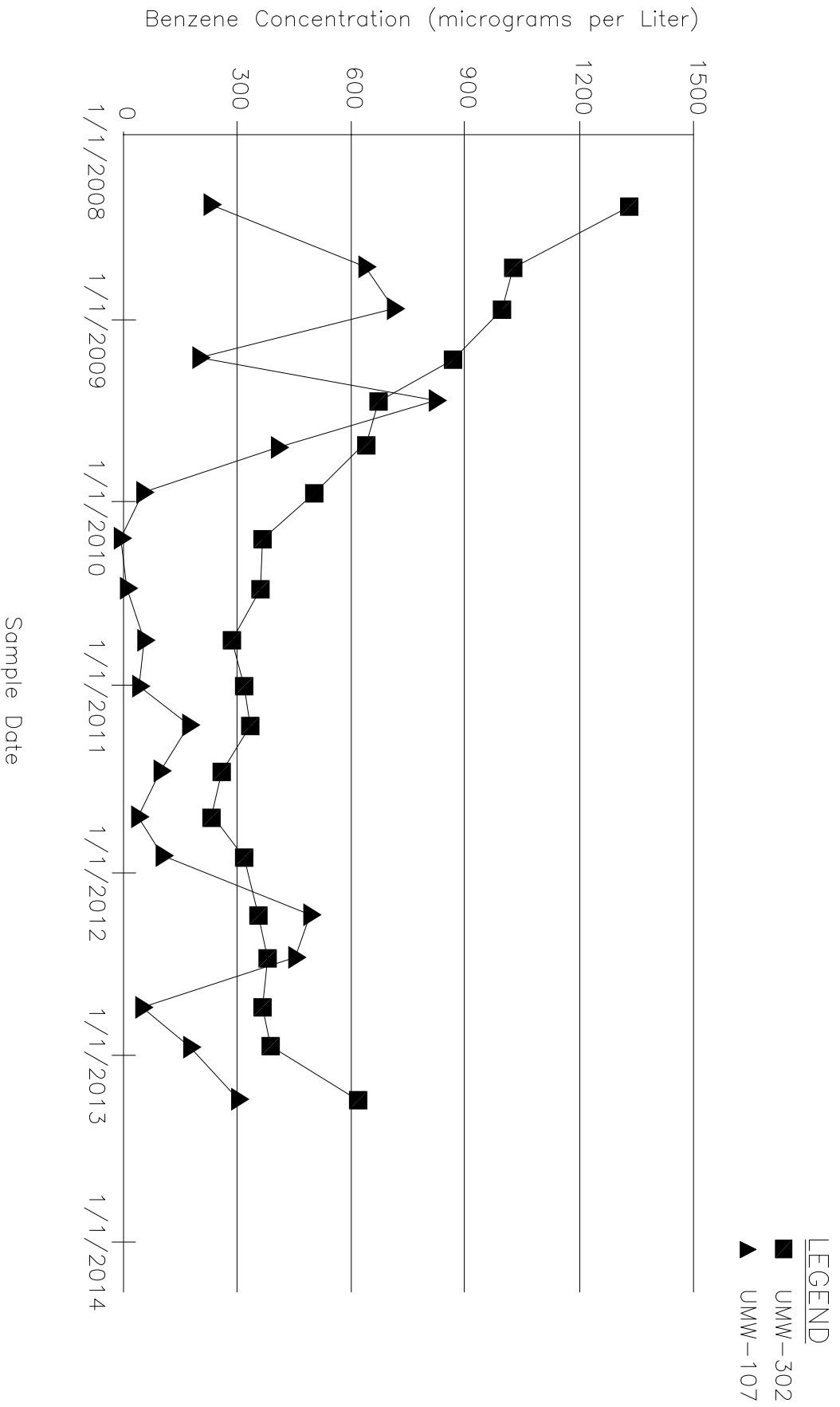

ATTACHMENT 2

Groundwater Data from March 2012 through March 2013

CH MGP
Analysis Results by Parameter (column), Location (row), and Date (row)

Date Range: 01/01/2012 to 03/28/2013

Well Id	Date Sampled	Lab Id	Acenaphthene, ug/L	Acenaphthylene, ug/L	Anthracene, ug/L	Benzene, ug/L	Benzo(a)anthracene, ug/L	Benzo(a)pyrene, ug/L
UMW-102	03/27/2012		<0.100	<0.100	<0.100	<2.000	<0.100	<0.100
	06/18/2012		<0.100	<0.100	<0.100	<2.000	<0.100	<0.100
	09/24/2012		<0.100	<0.100	<0.100	<2.000	<0.100	<0.100
	12/13/2012		<0.100	<0.100	<0.100	<2.000	<0.100	<0.100
	03/26/2013		<0.100	<0.100	<0.100	<2.000	<0.100	<0.100
UMW-105	03/26/2012		<0.100	<0.100	<0.100	<2.000	<0.100	<0.100
	06/19/2012		<0.100	<0.100	<0.100	<2.000	<0.100	<0.100
	09/25/2012		<0.100	<0.100	<0.100	<2.000	<0.100	<0.100
	12/11/2012		0.100	<0.100	<0.100	<2.000	<0.100	<0.100
UMW-106R	03/27/2013		<0.100	<0.100	<0.100	<2.000	<0.100	<0.100
	03/27/2012		<0.100	<0.100	<0.100	<2.000	<0.100	<0.100
	06/18/2012		<0.100	<0.100	<0.100	<2.000	<0.100	<0.100
UMW-107	12/12/2012		<0.100	<0.100	<0.100	<2.000	<0.100	<0.100
	03/26/2013		<0.100	<0.100	<0.100	<2.000	<0.100	<0.100
	03/27/2012		<0.100	0.160	0.120	500.000	<0.100	<0.100
	06/20/2012		<0.100	0.170	0.150	459.000	<0.100	<0.100
	09/25/2012		<0.100	0.170	0.170	60.400	<0.100	<0.100
UMW-108	12/11/2012		<0.100	0.230	0.180	185.000	<0.100	<0.100
	03/28/2013		<0.100	0.220	0.200	305.000	<0.100	<0.100
	03/28/2012		<0.100	<0.100	<0.100	<2.000	<0.100	<0.100
	06/19/2012		<0.100	<0.100	<0.100	<2.000	<0.100	<0.100
	09/25/2012		0.100	<0.100	<0.100	<2.000	<0.100	<0.100
UMW-109	12/12/2012		<0.100	<0.100	<0.100	<2.000	<0.100	<0.100
	03/27/2013		<0.100	<0.100	<0.100	<2.000	<0.100	<0.100
	03/27/2012		<0.100	<0.100	<0.100	0.600	<0.100	<0.100
	06/20/2012		<0.100	<0.100	<0.100	<2.000	<0.100	<0.100
	09/26/2012		<0.100	<0.100	<0.100	<2.000	<0.100	<0.100
UMW-111A	12/13/2012		<0.100	<0.100	<0.100	<2.000	<0.100	<0.100
	03/26/2013		<0.100	<0.100	<0.100	<2.000	<0.100	<0.100
	03/28/2012		<0.100	<0.100	<0.100	<2.000	<0.100	<0.100
	06/19/2012		<0.100	<0.100	<0.100	<2.000	<0.100	<0.100
	09/25/2012		<0.100	<0.100	<0.100	<2.000	<0.100	<0.100
UMW-116	12/12/2012		<0.100	<0.100	<0.100	<2.000	<0.100	<0.100
	03/26/2013		<0.100	<0.100	<0.100	<2.000	<0.100	<0.100
	03/27/2012		<0.100	<0.100	<0.100	<2.000	<0.100	<0.100
	06/19/2012		<0.100	<0.100	<0.100	<2.000	<0.100	<0.100
	09/25/2012		<0.100	<0.100	<0.100	<2.000	<0.100	<0.100

CH MGP
Analysis Results by Parameter (column), Location (row), and Date (row)

Date Range: 01/01/2012 to 03/28/2013

		Acenaphthene, ug/L	Acenaphthylene, ug/L	Anthracene, ug/L	Benzene, ug/L	Benzo(a)anthracene, ug/L	Benzo(a)pyrene, ug/L
UMW-116	12/11/2012	<0.100	<0.100	<0.100	<2.000	<0.100	<0.100
	03/26/2013	<0.100	<0.100	<0.100	<2.000	<0.100	<0.100
UMW-117	03/26/2012	<0.100	<0.100	<0.100	<2.000	<0.100	<0.100
	06/19/2012	<0.100	<0.100	<0.100	<2.000	<0.100	<0.100
	09/25/2012	<0.100	<0.100	<0.100	<2.000	<0.100	<0.100
	12/12/2012	<0.100	<0.100	<0.100	<2.000	<0.100	<0.100
	03/27/2013	<0.100	<0.100	<0.100	<2.000	<0.100	<0.100
UMW-118	03/27/2012	<0.100	<0.100	<0.100	<2.000	<0.100	<0.100
	06/20/2012	<0.100	<0.100	<0.100	<2.000	<0.100	<0.100
	09/26/2012	<0.100	<0.100	<0.100	<2.000	<0.100	<0.100
	12/13/2012	<0.100	<0.100	<0.100	<2.000	<0.100	<0.100
UMW-119	03/28/2013	<0.100	<0.100	<0.100	<2.000	<0.100	<0.100
	03/27/2012	<0.100	<0.100	<0.100	<2.000	<0.100	<0.100
	06/20/2012	<0.100	<0.100	<0.100	<2.000	<0.100	<0.100
	09/24/2012	<0.100	<0.100	<0.100	<2.000	<0.100	<0.100
UMW-120	12/13/2012	<0.100	<0.100	<0.100	<2.000	<0.100	<0.100
	03/26/2013	<0.100	<0.100	<0.100	<2.000	<0.100	<0.100
	03/27/2012	<0.100	<0.100	<0.100	<2.000	<0.100	<0.100
	06/18/2012	<0.100	<0.100	<0.100	<2.000	<0.100	<0.100
	09/24/2012	<0.100	<0.100	<0.100	<2.000	<0.100	<0.100
UMW-121	12/13/2012	<0.100	<0.100	<0.100	<2.000	<0.100	<0.100
	03/26/2013	<0.100	<0.100	<0.100	<2.000	<0.100	<0.100
	03/26/2012	<0.100	<0.100	<0.100	<2.000	<0.100	<0.100
	06/19/2012	<0.100	<0.100	<0.100	<2.000	<0.100	<0.100
UMW-122	09/25/2012	<0.100	<0.100	<0.100	<2.000	<0.100	<0.100
	12/11/2012	<0.100	<0.100	<0.100	<2.000	<0.100	<0.100
	03/27/2013	<0.100	<0.100	<0.100	<2.000	<0.100	<0.100
UMW-123	03/28/2013	<0.100	<0.100	<0.100	<2.000	<0.100	<0.100
UMW-124	03/26/2012	<0.100	<0.100	<0.100	<2.000	<0.100	<0.100
	06/19/2012	<0.100	<0.100	<0.100	<2.000	<0.100	<0.100
	09/26/2012	<0.100	<0.100	<0.100	<2.000	<0.100	<0.100
	12/12/2012	<0.100	<0.100	<0.100	<2.000	<0.100	<0.100
	03/26/2013	<0.100	<0.100	<0.100	<2.000	<0.100	<0.100
UMW-125	09/26/2012	0.240	0.090	<0.100	67.400	<0.100	<0.100
	12/11/2012	0.270	0.160	<0.100	85.000	<0.100	<0.100
	03/27/2013	0.890	0.650	0.100	243.000	<0.100	<0.100
UMW-125	09/26/2012	0.110	<0.100	<0.100	20.600	<0.100	<0.100

CH MGP
Analysis Results by Parameter (column), Location (row), and Date (row)

Date Range: 01/01/2012 to 03/28/2013

		Acenaphthene, ug/L	Acenaphthylene, ug/L	Anthracene, ug/L	Benzene, ug/L	Benzo(a)anthracene, ug/L	Benzo(a)pyrene, ug/L
UMW-125	12/11/2012	<0.100	<0.100	<0.100	29.900	<0.100	<0.100
	03/27/2013	<0.100	0.390	<0.100	31.800	<0.100	<0.100
UMW-126	09/26/2012	<0.100	<0.100	<0.100	<2.000	<0.100	<0.100
	12/10/2012	<0.100	<0.100	<0.100	<2.000	<0.100	<0.100
UMW-127	03/27/2013	<0.100	<0.100	<0.100	3.800	<0.100	<0.100
	09/26/2012	0.410	9.050	0.160	6.500	<0.100	<0.100
	12/11/2012	0.290	8.370	0.110	7.200	<0.100	<0.100
UMW-300	03/27/2013	0.190	8.830	0.120	4.300	<0.100	<0.100
	03/29/2012	<0.100	<0.100	<0.100	<2.000	<0.100	<0.100
	06/20/2012	<0.100	<0.100	<0.100	<2.000	<0.100	<0.100
	09/25/2012	<0.100	<0.100	<0.100	<2.000	<0.100	<0.100
UMW-301R	12/13/2012	<0.100	<0.100	<0.100	<2.000	<0.100	<0.100
	03/28/2013	<0.200	<0.200	<0.200	<2.000	<0.200	<0.200
	09/26/2012	3.340	4.390	<0.100	<2.000	<0.100	<0.100
	12/12/2012	1.140	2.020	<0.100	<2.000	<0.100	<0.100
	03/27/2013	4.050	5.660	<0.100	<2.000	<0.100	<0.100
UMW-302	03/26/2012	<0.100	0.300	<0.100	354.000	<0.100	<0.100
	06/19/2012	0.170	0.540	<0.100	377.000	<0.100	<0.100
	09/25/2012	<0.100	0.280	<0.100	367.000	<0.100	<0.100
	12/11/2012	0.170	0.540	<0.100	385.000	<0.100	<0.100
UMW-303	03/27/2013	0.250	0.830	<0.100	614.000	<0.100	<0.100
	03/28/2012	1.030	1.010	1.130	<2.000	1.440	<1.000
	04/09/2012	<0.100	<0.100	<0.100	<0.100	<0.100	<0.100
	06/20/2012	<0.100	<0.100	<0.100	<2.000	<0.100	<0.100
	09/24/2012	<0.100	<0.100	<0.100	<2.000	<0.100	<0.100
UMW-304R	12/12/2012	<0.100	<0.100	<0.100	<2.000	<0.100	<0.100
	03/28/2013	<0.100	<0.100	<0.100	<2.000	<0.100	<0.100
	09/26/2012	0.680	1.970	<0.100	1.200	<0.100	<0.100
UMW-305	12/11/2012	0.400	1.260	<0.100	0.600	<0.100	<0.100
	03/27/2013	0.970	2.620	<0.100	<2.000	<0.100	<0.100
	03/28/2012	<0.500	<0.500	<0.500	<2.000	<0.500	<0.500
UMW-306	06/18/2012	<0.100	<0.100	<0.100	<2.000	<0.100	<0.100
	09/24/2012	<0.100	<0.100	<0.100	<2.000	<0.100	<0.100
	12/12/2012	<0.100	<0.100	<0.100	<2.000	<0.100	<0.100
	03/26/2013	<0.100	<0.100	<0.100	<2.000	<0.100	<0.100
UMW-306	03/28/2012	<0.100	<0.100	<0.100	<2.000	<0.100	<0.100
	06/18/2012	<0.100	<0.100	<0.100	<2.000	<0.100	<0.100

CH MGP
Analysis Results by Parameter (column), Location (row), and Date (row)

Date Range: 01/01/2012 to 03/28/2013

		Acenaphthene, ug/L	Acenaphthylene, ug/L	Anthracene, ug/L	Benzene, ug/L	Benzo(a)anthracene, ug/L	Benzo(a)pyrene, ug/L
UMW-306	09/24/2012	<0.100	<0.100	<0.100	<2.000	<0.100	<0.100
	12/12/2012	<0.100	<0.100	<0.100	<2.000	<0.100	<0.100
	03/26/2013	<0.100	<0.100	<0.100	<2.000	<0.100	<0.100
UMW-307	03/28/2012	<0.100	<0.100	<0.100	<2.000	<0.100	<0.100
	06/19/2012	<0.100	<0.100	<0.100	<2.000	<0.100	<0.100
	09/24/2012	<0.100	<0.100	<0.100	<2.000	<0.100	<0.100
	12/12/2012	<0.100	<0.100	<0.100	<2.000	<0.100	<0.100
UMW-308	03/26/2013	<0.100	<0.100	<0.100	<2.000	<0.100	<0.100
	09/26/2012	<0.100	<0.100	<0.100	<2.000	<0.100	<0.100
	12/12/2012	<0.100	<0.100	<0.100	<2.000	<0.100	<0.100
	03/27/2013	<0.100	<0.100	<0.100	<2.000	<0.100	<0.100

CH MGP
Analysis Results by Parameter (column), Location (row), and Date (row)

Date Range: 01/01/2012 to 03/28/2013

Well Id	Date Sampled	Lab Id	Benzo(b)fluorant hene, ug/L	Benzo(g,h,i)perylene, ug/L	Benzo(k)fluorant hene, ug/L	Chrysene, ug/L	CN, total, mg/L	Dibenzo(a,h)anthracene, ug/L
UMW-102	03/27/2012		<0.100	<0.100	<0.100	<0.100	<0.007	<0.100
	06/18/2012		<0.100	<0.100	<0.100	<0.100	<0.007	<0.100
	09/24/2012		<0.100	<0.100	<0.100	<0.100	<0.007	<0.100
	12/13/2012		<0.100	<0.100	<0.100	<0.100	<0.007	<0.100
	03/26/2013		<0.100	<0.100	<0.100	<0.100	<0.007	<0.100
UMW-105	03/26/2012		<0.100	<0.100	<0.100	<0.100	0.088	<0.100
	06/19/2012		<0.100	<0.100	<0.100	<0.100	0.102	<0.100
	09/25/2012		<0.100	<0.100	<0.100	<0.100	0.066	<0.100
	12/11/2012		<0.100	<0.100	<0.100	<0.100	0.111	<0.100
	03/27/2013		<0.100	<0.100	<0.100	<0.100	0.086	<0.100
UMW-106R	03/27/2012		<0.100	<0.100	<0.100	<0.100	0.040	<0.100
	06/18/2012		<0.100	<0.100	<0.100	<0.100	0.045	<0.100
	12/12/2012		<0.100	<0.100	<0.100	<0.100	0.052	<0.100
	03/26/2013		<0.100	<0.100	<0.100	<0.100	0.034	<0.100
UMW-107	03/27/2012		<0.100	<0.100	<0.100	<0.100	0.887	<0.100
	06/20/2012		<0.100	<0.100	<0.100	<0.100	0.895	<0.100
	09/25/2012		<0.100	<0.100	<0.100	<0.100	0.778	<0.100
	12/11/2012		<0.100	<0.100	<0.100	<0.100	0.770	<0.100
	03/28/2013		<0.100	<0.100	<0.100	<0.100	0.826	<0.100
UMW-108	03/28/2012		<0.100	<0.100	<0.100	<0.100	0.031	<0.100
	06/19/2012		<0.100	<0.100	<0.100	<0.100	0.031	<0.100
	09/25/2012		<0.100	<0.100	<0.100	<0.100	0.034	<0.100
	12/12/2012		<0.100	<0.100	<0.100	<0.100	0.036	<0.100
	03/27/2013		<0.100	<0.100	<0.100	<0.100	0.034	<0.100
UMW-109	03/27/2012		<0.100	<0.100	<0.100	<0.100	0.010	<0.100
	06/20/2012		<0.100	<0.100	<0.100	<0.100	0.010	<0.100
	09/26/2012		<0.100	<0.100	<0.100	<0.100	0.015	<0.100
	12/13/2012		<0.100	<0.100	<0.100	<0.100	0.020	<0.100
	03/26/2013		<0.100	<0.100	<0.100	<0.100	0.008	<0.100
UMW-111A	03/28/2012		<0.100	<0.100	<0.100	<0.100	<0.007	<0.100
	06/19/2012		<0.100	<0.100	<0.100	<0.100	<0.007	<0.100
	09/25/2012		<0.100	<0.100	<0.100	<0.100	<0.007	<0.100
	12/12/2012		<0.100	<0.100	<0.100	<0.100	<0.007	<0.100
	03/26/2013		<0.100	<0.100	<0.100	<0.100	<0.007	<0.100
UMW-116	03/27/2012		<0.100	<0.100	<0.100	<0.100	<0.008	<0.100
	06/19/2012		<0.100	<0.100	<0.100	<0.100	<0.007	<0.100
	09/25/2012		<0.100	<0.100	<0.100	<0.100	<0.007	<0.100

CH MGP
Analysis Results by Parameter (column), Location (row), and Date (row)

Date Range: 01/01/2012 to 03/28/2013

		Benzo(b)fluorant hene, ug/L	Benzo(g,h,i)peryl ene, ug/L	Benzo(k)fluorant hene, ug/L	Chrysene, ug/L	CN, total, mg/L	Dibenzo(a,h)anth racene, ug/L
UMW-116	12/11/2012	<0.100	<0.100	<0.100	<0.100	<0.007	<0.100
	03/26/2013	<0.100	<0.100	<0.100	<0.100	<0.007	<0.100
UMW-117	03/26/2012	<0.100	<0.100	<0.100	<0.100	<0.007	<0.100
	06/19/2012	<0.100	<0.100	<0.100	<0.100	<0.007	<0.100
	09/25/2012	<0.100	<0.100	<0.100	<0.100	<0.007	<0.100
	12/12/2012	<0.100	<0.100	<0.100	<0.100	<0.007	<0.100
	03/27/2013	<0.100	<0.100	<0.100	<0.100	0.013	<0.100
UMW-118	03/27/2012	<0.100	<0.100	<0.100	<0.100	0.046	<0.100
	06/20/2012	<0.100	<0.100	<0.100	<0.100	0.027	<0.100
	09/26/2012	<0.100	<0.100	<0.100	<0.100	0.055	<0.100
	12/13/2012	<0.100	<0.100	<0.100	<0.100	0.048	<0.100
	03/28/2013	<0.100	<0.100	<0.100	<0.100	0.036	<0.100
UMW-119	03/27/2012	<0.100	<0.100	<0.100	<0.100	0.024	<0.100
	06/20/2012	<0.100	<0.100	<0.100	<0.100	0.029	<0.100
	09/24/2012	<0.100	<0.100	<0.100	<0.100	0.029	<0.100
	12/13/2012	<0.100	<0.100	<0.100	<0.100	0.037	<0.100
	03/26/2013	<0.100	<0.100	<0.100	<0.100	0.033	<0.100
UMW-120	03/27/2012	<0.100	<0.100	<0.100	<0.100	<0.007	<0.100
	06/18/2012	<0.100	<0.100	<0.100	<0.100	<0.007	<0.100
	09/24/2012	<0.100	<0.100	<0.100	<0.100	0.029	<0.100
	12/13/2012	<0.100	<0.100	<0.100	<0.100	<0.007	<0.100
UMW-121	03/26/2013	<0.100	<0.100	<0.100	<0.100	<0.007	<0.100
	03/26/2012	<0.100	<0.100	<0.100	<0.100	0.179	<0.100
	06/19/2012	<0.100	<0.100	<0.100	<0.100	0.188	<0.100
	09/25/2012	<0.100	<0.100	<0.100	<0.100	0.145	<0.100
	12/11/2012	<0.100	<0.100	<0.100	<0.100	0.374	<0.100
UMW-122	03/27/2013	<0.100	<0.100	<0.100	<0.100	0.361	<0.100
	03/28/2013	<0.100	<0.100	<0.100	<0.100	0.152	<0.100
UMW-123	03/26/2012	<0.100	<0.100	<0.100	<0.100	0.006	<0.100
	06/19/2012	<0.100	<0.100	<0.100	<0.100	<0.008	<0.100
	09/26/2012	<0.100	<0.100	<0.100	<0.100	<0.007	<0.100
	12/12/2012	<0.100	<0.100	<0.100	<0.100	<0.007	<0.100
UMW-124	03/26/2013	<0.100	<0.100	<0.100	<0.100	<0.007	<0.100
	09/26/2012	<0.100	<0.100	<0.100	<0.100	<0.007	<0.100
	12/11/2012	<0.100	<0.100	<0.100	<0.100	0.005	<0.100
UMW-125	03/27/2013	<0.100	<0.100	<0.100	<0.100	0.022	<0.100
	09/26/2012	<0.100	<0.100	<0.100	<0.100	0.010	<0.100

CH MGP
Analysis Results by Parameter (column), Location (row), and Date (row)

Date Range: 01/01/2012 to 03/28/2013

		Benzo(b)fluorant hene, ug/L	Benzo(g,h,i)peryl ene, ug/L	Benzo(k)fluorant hene, ug/L	Chrysene, ug/L	CN, total, mg/L	Dibenzo(a,h)anth racene, ug/L
UMW-125	12/11/2012	<0.100	<0.100	<0.100	<0.100	0.021	<0.100
	03/27/2013	<0.100	<0.100	<0.100	<0.100	0.016	<0.100
UMW-126	09/26/2012	<0.100	<0.100	<0.100	<0.100	<0.007	<0.100
	12/10/2012	<0.100	<0.100	<0.100	<0.100	<0.007	<0.100
UMW-127	03/27/2013	<0.100	<0.100	<0.100	<0.100	<0.007	<0.100
	09/26/2012	<0.100	<0.100	<0.100	<0.100	<0.007	<0.100
	12/11/2012	<0.100	<0.100	<0.100	<0.100	<0.007	<0.100
UMW-300	03/27/2013	<0.100	<0.100	<0.100	<0.100	<0.007	<0.100
	03/29/2012	<0.100	<0.100	<0.100	<0.100	<0.007	<0.100
	06/20/2012	<0.100	<0.100	<0.100	<0.100	<0.007	<0.100
	09/25/2012	<0.100	<0.100	<0.100	<0.100	<0.007	<0.100
UMW-301R	12/13/2012	<0.100	<0.100	<0.100	<0.100	<0.007	<0.100
	03/28/2013	<0.200	<0.200	<0.200	<0.200	<0.007	<0.200
	09/26/2012	<0.100	<0.100	<0.100	<0.100	<0.007	<0.100
	12/12/2012	<0.100	<0.100	<0.100	<0.100	<0.007	<0.100
	03/27/2013	<0.100	<0.100	<0.100	<0.100	<0.007	<0.100
UMW-302	03/26/2012	<0.100	<0.100	<0.100	<0.100	0.099	<0.100
	06/19/2012	<0.100	<0.100	<0.100	<0.100	0.073	<0.100
	09/25/2012	<0.100	<0.100	<0.100	<0.100	0.090	<0.100
	12/11/2012	<0.100	<0.100	<0.100	<0.100	0.139	<0.100
UMW-303	03/27/2013	<0.100	<0.100	<0.100	<0.100	0.143	<0.100
	03/28/2012	<1.000	<1.000	<1.000	1.090	<0.007	<1.000
	04/09/2012	<0.100	<0.100	<0.100	<0.100	<0.007	<0.100
	06/20/2012	<0.100	<0.100	<0.100	<0.100	<0.007	<0.100
	09/24/2012	<0.100	<0.100	<0.100	<0.100	0.013	<0.100
UMW-304R	12/12/2012	<0.100	<0.100	<0.100	<0.100	<0.007	<0.100
	03/28/2013	<0.100	<0.100	<0.100	<0.100	<0.007	<0.100
	09/26/2012	<0.100	<0.100	<0.100	<0.100	0.008	<0.100
UMW-305	12/11/2012	<0.100	<0.100	<0.100	<0.100	0.033	<0.100
	03/27/2013	<0.100	<0.100	<0.100	<0.100	0.023	<0.100
	03/28/2012	<0.500	<0.500	<0.500	<0.500	0.012	<0.500
	06/18/2012	<0.100	<0.100	<0.100	<0.100	0.008	<0.100
UMW-306	09/24/2012	<0.100	<0.100	<0.100	<0.100	0.012	<0.100
	12/12/2012	<0.100	<0.100	<0.100	<0.100	0.023	<0.100
	03/26/2013	<0.100	<0.100	<0.100	<0.100	0.034	<0.100
	03/28/2012	<0.100	<0.100	<0.100	<0.100	0.018	<0.100
	06/18/2012	<0.100	<0.100	<0.100	<0.100	0.015	<0.100

CH MGP
Analysis Results by Parameter (column), Location (row), and Date (row)

Date Range: 01/01/2012 to 03/28/2013

		Benzo(b)fluorant hene, ug/L	Benzo(g,h,i)peryl ene, ug/L	Benzo(k)fluorant hene, ug/L	Chrysene, ug/L	CN, total, mg/L	Dibenzo(a,h)anth racene, ug/L
UMW-306	09/24/2012	<0.100	<0.100	<0.100	<0.100	0.038	<0.100
	12/12/2012	<0.100	<0.100	<0.100	<0.100	0.019	<0.100
	03/26/2013	<0.100	<0.100	<0.100	<0.100	0.019	<0.100
UMW-307	03/28/2012	<0.100	<0.100	<0.100	<0.100	0.017	<0.100
	06/19/2012	<0.100	<0.100	<0.100	<0.100	0.018	<0.100
	09/24/2012	<0.100	<0.100	<0.100	<0.100	0.036	<0.100
	12/12/2012	<0.100	<0.100	<0.100	<0.100	0.071	<0.100
UMW-308	03/26/2013	<0.100	<0.100	<0.100	<0.100	0.081	<0.100
	09/26/2012	<0.100	<0.100	<0.100	<0.100	0.008	<0.100
	12/12/2012	<0.100	<0.100	<0.100	<0.100	0.030	<0.100
	03/27/2013	<0.100	<0.100	<0.100	<0.100	0.028	<0.100

CH MGP
Analysis Results by Parameter (column), Location (row), and Date (row)

Date Range: 01/01/2012 to 03/28/2013

Well Id	Date Sampled	Lab Id	Ethylbenzene, ug/L	Fluoranthene, ug/L	Fluorene, ug/L	Indeno(1,2,3-cd)pyrene, ug/L	Naphthalene, ug/L	Phenanthrene, ug/L
UMW-102	03/27/2012		<5.000	<0.100	<0.100	<0.100	<0.100	<0.100
	06/18/2012		<5.000	<0.100	<0.100	<0.100	<0.100	<0.100
	09/24/2012		<5.000	<0.100	<0.100	<0.100	0.400	<0.100
	12/13/2012		<5.000	<0.100	<0.100	<0.100	<0.100	<0.100
	03/26/2013		<5.000	<0.100	<0.100	<0.100	<0.100	<0.100
UMW-105	03/26/2012		<5.000	<0.100	<0.100	<0.100	<0.100	<0.100
	06/19/2012		<5.000	<0.100	<0.100	<0.100	0.380	<0.100
	09/25/2012		<5.000	<0.100	<0.100	<0.100	<0.100	<0.100
	12/11/2012		<5.000	0.240	0.240	<0.100	<0.100	1.350
UMW-106R	03/27/2013		<5.000	<0.100	<0.100	<0.100	0.150	<0.100
	03/27/2012		<5.000	<0.100	<0.100	<0.100	<0.100	<0.100
	06/18/2012		<5.000	<0.100	<0.100	<0.100	<0.100	<0.100
UMW-107	12/12/2012		<5.000	<0.100	<0.100	<0.100	0.100	<0.100
	03/26/2013		<5.000	<0.100	<0.100	<0.100	<0.100	<0.100
	03/27/2012		5.300	<0.100	<0.100	<0.100	9.000	<0.100
	06/20/2012		<50.000	<0.100	<0.100	<0.100	18.100	<0.100
UMW-108	09/25/2012		<50.000	<0.100	<0.100	<0.100	7.740	<0.100
	12/11/2012		<50.000	<0.100	0.090	<0.100	18.600	<0.100
	03/28/2013		8.400	<0.100	0.160	<0.100	24.500	<0.100
	03/28/2012		<5.000	<0.100	<0.100	<0.100	<0.100	<0.100
	06/19/2012		<5.000	<0.100	<0.100	<0.100	<0.100	<0.100
UMW-109	09/25/2012		<5.000	<0.100	<0.100	<0.100	<0.100	<0.100
	12/12/2012		<5.000	<0.100	<0.100	<0.100	<0.100	<0.100
	03/27/2013		<5.000	<0.100	<0.100	<0.100	<0.100	<0.100
	03/27/2012		<5.000	<0.100	<0.100	<0.100	<0.100	<0.100
	06/20/2012		<5.000	<0.100	<0.100	<0.100	<0.100	<0.100
UMW-111A	09/26/2012		<5.000	<0.100	<0.100	<0.100	<0.100	<0.100
	12/13/2012		<5.000	<0.100	<0.100	<0.100	<0.100	<0.100
	03/26/2013		<5.000	<0.100	<0.100	<0.100	<0.100	<0.100
	03/28/2012		<5.000	<0.100	<0.100	<0.100	<0.100	<0.100
UMW-116	06/19/2012		<5.000	<0.100	<0.100	<0.100	<0.100	<0.100
	09/25/2012		<5.000	<0.100	<0.100	<0.100	<0.100	<0.100
	12/12/2012		<5.000	<0.100	<0.100	<0.100	<0.100	<0.100
	03/26/2013		<5.000	<0.100	<0.100	<0.100	<0.100	<0.100
	03/27/2012		<5.000	<0.100	<0.100	<0.100	<0.100	<0.100
UMW-116	06/19/2012		<5.000	<0.100	<0.100	<0.100	<0.100	<0.100
	09/25/2012		<5.000	<0.100	<0.100	<0.100	<0.100	<0.100

CH MGP
Analysis Results by Parameter (column), Location (row), and Date (row)

Date Range: 01/01/2012 to 03/28/2013

		Ethylbenzene, ug/L	Fluoranthene, ug/L	Fluorene, ug/L	Indeno(1,2,3-cd) pyrene, ug/L	Naphthalene, ug/L	Phenanthrene, ug/L
UMW-116	12/11/2012	<5.000	<0.100	<0.100	<0.100	<0.100	<0.100
	03/26/2013	<5.000	<0.100	<0.100	<0.100	<0.100	<0.100
UMW-117	03/26/2012	<5.000	<0.100	<0.100	<0.100	0.160	<0.100
	06/19/2012	<5.000	<0.100	<0.100	<0.100	<0.100	<0.100
	09/25/2012	<5.000	<0.100	<0.100	<0.100	<0.100	<0.100
	12/12/2012	<5.000	<0.100	<0.100	<0.100	<0.100	<0.100
	03/27/2013	<5.000	<0.100	<0.100	<0.100	<0.100	<0.100
UMW-118	03/27/2012	<5.000	<0.100	<0.100	<0.100	<0.100	<0.100
	06/20/2012	<5.000	<0.100	<0.100	<0.100	<0.100	<0.100
	09/26/2012	<5.000	<0.100	<0.100	<0.100	<0.100	<0.100
	12/13/2012	<5.000	<0.100	<0.100	<0.100	0.100	<0.100
	03/28/2013	<5.000	<0.100	<0.100	<0.100	<0.100	<0.100
UMW-119	03/27/2012	<5.000	<0.100	<0.100	<0.100	<0.100	<0.100
	06/20/2012	<5.000	<0.100	<0.100	<0.100	<0.100	<0.100
	09/24/2012	<5.000	<0.100	<0.100	<0.100	<0.100	<0.100
	12/13/2012	<5.000	<0.100	<0.100	<0.100	<0.100	<0.100
	03/26/2013	<5.000	<0.100	<0.100	<0.100	<0.100	<0.100
UMW-120	03/27/2012	<5.000	<0.100	<0.100	<0.100	<0.100	<0.100
	06/18/2012	<5.000	<0.100	<0.100	<0.100	<0.100	<0.100
	09/24/2012	<5.000	<0.100	<0.100	<0.100	<0.100	<0.100
	12/13/2012	<5.000	<0.100	<0.100	<0.100	<0.100	<0.100
	03/26/2013	<5.000	<0.100	<0.100	<0.100	<0.100	<0.100
UMW-121	03/26/2012	<5.000	<0.100	<0.100	<0.100	<0.100	<0.100
	06/19/2012	<5.000	<0.100	<0.100	<0.100	0.370	<0.100
	09/25/2012	<5.000	<0.100	<0.100	<0.100	<0.100	<0.100
	12/11/2012	<5.000	<0.100	<0.100	<0.100	0.560	<0.100
	03/27/2013	<5.000	<0.100	<0.100	<0.100	0.850	<0.100
UMW-122	03/28/2013	<5.000	<0.100	<0.100	<0.100	<0.100	<0.100
UMW-123	03/26/2012	<5.000	<0.100	<0.100	<0.100	0.200	<0.100
	06/19/2012	<5.000	<0.100	<0.100	<0.100	<0.100	<0.100
	09/26/2012	<5.000	<0.100	<0.100	<0.100	<0.100	<0.100
	12/12/2012	<5.000	<0.100	<0.100	<0.100	<0.100	<0.100
	03/26/2013	<5.000	<0.100	<0.100	<0.100	<0.100	<0.100
UMW-124	09/26/2012	3.700	<0.100	0.140	<0.100	12.100	0.190
	12/11/2012	5.000	<0.100	0.150	<0.100	16.900	0.170
UMW-125	03/27/2013	27.100	<0.100	0.390	<0.100	74.700	0.350
	09/26/2012	<5.000	<0.100	<0.100	<0.100	1.950	0.150

CH MGP
Analysis Results by Parameter (column), Location (row), and Date (row)

Date Range: 01/01/2012 to 03/28/2013

		Ethylbenzene, ug/L	Fluoranthene, ug/L	Fluorene, ug/L	Indeno(1,2,3-cd) pyrene, ug/L	Naphthalene, ug/L	Phenanthrene, ug/L
UMW-125	12/11/2012	<5.000	<0.100	<0.100	<0.100	1.260	0.130
	03/27/2013	<5.000	<0.100	<0.100	<0.100	0.570	<0.100
UMW-126	09/26/2012	<5.000	<0.100	<0.100	<0.100	<0.100	<0.100
	12/10/2012	<5.000	<0.100	<0.100	<0.100	<0.100	<0.100
UMW-127	03/27/2013	<5.000	<0.100	<0.100	<0.100	<0.100	<0.100
	09/26/2012	<5.000	<0.100	0.310	<0.100	4.990	0.400
	12/11/2012	<5.000	<0.100	0.190	<0.100	3.530	0.310
UMW-300	03/27/2013	<5.000	<0.100	0.290	<0.100	1.720	0.380
	03/29/2012	<5.000	<0.100	<0.100	<0.100	<0.100	<0.100
	06/20/2012	<5.000	<0.100	<0.100	<0.100	<0.100	<0.100
	09/25/2012	<5.000	<0.100	<0.100	<0.100	0.210	<0.100
UMW-301R	12/13/2012	<5.000	<0.100	<0.100	<0.100	<0.100	<0.100
	03/28/2013	<5.000	<0.200	<0.200	<0.200	<0.200	<0.200
	09/26/2012	<5.000	<0.100	0.170	<0.100	0.610	<0.100
	12/12/2012	<5.000	<0.100	<0.100	<0.100	1.470	<0.100
	03/27/2013	<5.000	<0.100	0.270	<0.100	0.170	<0.100
UMW-302	03/26/2012	494.000	<0.100	0.100	<0.100	2,460.000	<0.100
	06/19/2012	648.000	<0.100	<0.100	<0.100	3,840.000	<0.100
	09/25/2012	569.000	<0.100	0.100	<0.100	3,590.000	<0.100
	12/11/2012	512.000	<0.100	0.160	<0.100	4,200.000	<0.100
UMW-303	03/27/2013	697.000	<0.100	<0.100	<0.100	4,720.000	<0.100
	03/28/2012	<5.000	1.140	1.090	<1.000	1.340	1.390
	04/09/2012	<0.100	<0.100	<0.100	<0.100	<0.100	<0.100
	06/20/2012	<5.000	<0.100	<0.100	<0.100	<0.100	<0.100
	09/24/2012	<5.000	<0.100	<0.100	<0.100	<0.100	<0.100
UMW-304R	12/12/2012	<5.000	<0.100	<0.100	<0.100	<0.100	<0.100
	03/28/2013	<5.000	<0.100	<0.100	<0.100	<0.100	<0.100
	09/26/2012	<5.000	0.110	0.280	<0.100	8.580	0.520
UMW-305	12/11/2012	<5.000	<0.100	<0.100	<0.100	3.060	0.260
	03/27/2013	<5.000	<0.100	0.140	<0.100	1.010	0.180
	03/28/2012	<5.000	<0.500	<0.500	<0.500	1.640	<0.500
	06/18/2012	<5.000	<0.100	<0.100	<0.100	<0.100	<0.100
UMW-306	09/24/2012	<5.000	<0.100	<0.100	<0.100	<0.100	<0.100
	12/12/2012	<5.000	<0.100	<0.100	<0.100	<0.100	<0.100
	03/26/2013	<5.000	<0.100	<0.100	<0.100	<0.100	<0.100
	03/28/2012	<5.000	<0.100	<0.100	<0.100	<0.100	<0.100
	06/18/2012	<5.000	<0.100	<0.100	<0.100	<0.100	<0.100

CH MGP
Analysis Results by Parameter (column), Location (row), and Date (row)

Date Range: 01/01/2012 to 03/28/2013

		Ethylbenzene, ug/L	Fluoranthene, ug/L	Fluorene, ug/L	Indeno(1,2,3-cd) pyrene, ug/L	Naphthalene, ug/L	Phenanthrene, ug/L
UMW-306	09/24/2012	<5.000	<0.100	<0.100	<0.100	<0.100	<0.100
	12/12/2012	<5.000	<0.100	<0.100	<0.100	<0.100	<0.100
	03/26/2013	<5.000	<0.100	<0.100	<0.100	<0.100	<0.100
UMW-307	03/28/2012	<5.000	<0.100	<0.100	<0.100	<0.100	<0.100
	06/19/2012	<5.000	<0.100	<0.100	<0.100	<0.100	<0.100
	09/24/2012	<5.000	<0.100	<0.100	<0.100	<0.100	<0.100
	12/12/2012	<5.000	<0.100	<0.100	<0.100	<0.100	<0.100
UMW-308	03/26/2013	<5.000	<0.100	<0.100	<0.100	<0.100	<0.100
	09/26/2012	1.300	<0.100	<0.100	<0.100	8.540	<0.100
	12/12/2012	<5.000	<0.100	<0.100	<0.100	2.090	<0.100
	03/27/2013	<5.000	<0.100	<0.100	<0.100	0.490	<0.100

CH MGP
Analysis Results by Parameter (column), Location (row), and Date (row)

Date Range: 01/01/2012 to 03/28/2013

Well Id	Date Sampled	Lab Id	Pyrene, ug/L	Toluene, ug/L	Xylene, total, ug/L
UMW-102	03/27/2012		<0.100	<5.000	<5.000
	06/18/2012		<0.100	<5.000	<5.000
	09/24/2012		<0.100	<5.000	<5.000
	12/13/2012		<0.100	<5.000	<5.000
	03/26/2013		<0.100	<5.000	<5.000
UMW-105	03/26/2012		<0.100	<5.000	<5.000
	06/19/2012		<0.100	<5.000	<5.000
	09/25/2012		<0.100	<5.000	<5.000
	12/11/2012		0.120	<5.000	<5.000
	03/27/2013		<0.100	<5.000	<5.000
UMW-106R	03/27/2012		<0.100	<5.000	<5.000
	06/18/2012		<0.100	<5.000	<5.000
	12/12/2012		<0.100	<5.000	<5.000
	03/26/2013		<0.100	<5.000	<5.000
UMW-107	03/27/2012		<0.100	2.000	7.900
	06/20/2012		<0.100	<50.000	10.000
	09/25/2012		<0.100	<50.000	<50.000
	12/11/2012		<0.100	<50.000	11.000
	03/28/2013		<0.100	<25.000	7.000
UMW-108	03/28/2012		<0.100	<5.000	<5.000
	06/19/2012		<0.100	<5.000	<5.000
	09/25/2012		<0.100	<5.000	<5.000
	12/12/2012		<0.100	<5.000	<5.000
	03/27/2013		<0.100	<5.000	<5.000
UMW-109	03/27/2012		<0.100	<5.000	<5.000
	06/20/2012		<0.100	<5.000	<5.000
	09/26/2012		<0.100	<5.000	<5.000
	12/13/2012		<0.100	<5.000	<5.000
	03/26/2013		<0.100	<5.000	<5.000
UMW-111A	03/28/2012		<0.100	<5.000	<5.000
	06/19/2012		<0.100	<5.000	<5.000
	09/25/2012		<0.100	<5.000	<5.000
	12/12/2012		<0.100	<5.000	<5.000
	03/26/2013		<0.100	<5.000	<5.000
UMW-116	03/27/2012		<0.100	<5.000	<5.000
	06/19/2012		<0.100	<5.000	<5.000
	09/25/2012		<0.100	<5.000	<5.000

CH MGP
Analysis Results by Parameter (column), Location (row), and Date (row)

Date Range: 01/01/2012 to 03/28/2013

		Pyrene, ug/L	Toluene, ug/L	Xylene, total, ug/L
UMW-116	12/11/2012	<0.100	<5.000	<5.000
	03/26/2013	<0.100	<5.000	<5.000
UMW-117	03/26/2012	<0.100	<5.000	<5.000
	06/19/2012	<0.100	<5.000	<5.000
	09/25/2012	<0.100	<5.000	<5.000
	12/12/2012	<0.100	<5.000	<5.000
	03/27/2013	<0.100	<5.000	<5.000
UMW-118	03/27/2012	<0.100	<5.000	<5.000
	06/20/2012	<0.100	<5.000	<5.000
	09/26/2012	<0.100	<5.000	<5.000
	12/13/2012	<0.100	<5.000	<5.000
UMW-119	03/28/2013	<0.100	<5.000	<5.000
	03/27/2012	<0.100	<5.000	<5.000
	06/20/2012	<0.100	<5.000	<5.000
	09/24/2012	<0.100	<5.000	<5.000
	12/13/2012	<0.100	<5.000	<5.000
UMW-120	03/26/2013	<0.100	<5.000	<5.000
	03/27/2012	<0.100	<5.000	<5.000
	06/18/2012	<0.100	<5.000	<5.000
	09/24/2012	<0.100	<5.000	<5.000
	12/13/2012	<0.100	<5.000	<5.000
UMW-121	03/26/2013	<0.100	<5.000	<5.000
	03/26/2012	<0.100	<5.000	<5.000
	06/19/2012	<0.100	<5.000	<5.000
	09/25/2012	<0.100	<5.000	<5.000
	12/11/2012	<0.100	<5.000	<5.000
UMW-122	03/27/2013	<0.100	<5.000	<5.000
	03/28/2013	<0.100	<5.000	<5.000
UMW-123	03/26/2012	<0.100	<5.000	<5.000
	06/19/2012	<0.100	<5.000	<5.000
	09/26/2012	<0.100	<5.000	<5.000
	12/12/2012	<0.100	<5.000	<5.000
UMW-124	03/26/2013	<0.100	<5.000	<5.000
	09/26/2012	<0.100	23.300	9.800
	12/11/2012	<0.100	27.100	13.100
UMW-125	03/27/2013	<0.100	85.000	70.700
	09/26/2012	<0.100	1.200	<5.000

CH MGP
Analysis Results by Parameter (column), Location (row), and Date (row)

Date Range: 01/01/2012 to 03/28/2013

		Pyrene, ug/L	Toluene, ug/L	Xylene, total, ug/L
UMW-125	12/11/2012	<0.100	<5.000	<5.000
	03/27/2013	<0.100	1.600	<5.000
UMW-126	09/26/2012	<0.100	<5.000	<5.000
	12/10/2012	<0.100	<5.000	<5.000
	03/27/2013	<0.100	<5.000	<5.000
UMW-127	09/26/2012	<0.100	<5.000	<5.000
	12/11/2012	<0.100	1.400	1.800
	03/27/2013	<0.100	<5.000	<5.000
UMW-300	03/29/2012	<0.100	<5.000	<5.000
	06/20/2012	<0.100	<5.000	<5.000
	09/25/2012	<0.100	<5.000	<5.000
	12/13/2012	<0.100	<5.000	<5.000
	03/28/2013	<0.200	<5.000	<5.000
UMW-301R	09/26/2012	<0.100	<5.000	1.500
	12/12/2012	<0.100	<5.000	1.500
	03/27/2013	<0.100	<5.000	1.300
UMW-302	03/26/2012	<0.100	<50.000	216.000
	06/19/2012	<0.100	<50.000	242.000
	09/25/2012	<0.100	<50.000	220.000
	12/11/2012	<0.100	10.000	211.000
	03/27/2013	<0.100	11.000	262.000
UMW-303	03/28/2012	1.140	<5.000	<5.000
	04/09/2012	<0.100		
	06/20/2012	<0.100	<5.000	<5.000
	09/24/2012	<0.100	<5.000	<5.000
	12/12/2012	<0.100	<5.000	<5.000
	03/28/2013	<0.100	<5.000	<5.000
UMW-304R	09/26/2012	0.150	2.400	3.300
	12/11/2012	<0.100	<5.000	1.800
	03/27/2013	<0.100	<5.000	<5.000
UMW-305	03/28/2012	<0.500	<5.000	<5.000
	06/18/2012	<0.100	<5.000	<5.000
	09/24/2012	<0.100	<5.000	<5.000
	12/12/2012	<0.100	<5.000	<5.000
	03/26/2013	<0.100	<5.000	<5.000
UMW-306	03/28/2012	<0.100	<5.000	<5.000
	06/18/2012	<0.100	<5.000	<5.000

CH MGP
Analysis Results by Parameter (column), Location (row), and Date (row)

Date Range: 01/01/2012 to 03/28/2013

		Pyrene, ug/L	Toluene, ug/L	Xylene, total, ug/L
UMW-306	09/24/2012	<0.100	<5.000	<5.000
	12/12/2012	<0.100	<5.000	<5.000
	03/26/2013	<0.100	<5.000	<5.000
UMW-307	03/28/2012	<0.100	<5.000	<5.000
	06/19/2012	<0.100	<5.000	<5.000
	09/24/2012	<0.100	<5.000	<5.000
	12/12/2012	<0.100	<5.000	<5.000
UMW-308	03/26/2013	<0.100	<5.000	<5.000
	09/26/2012	<0.100	<5.000	<5.000
	12/12/2012	<0.100	<5.000	<5.000
	03/27/2013	<0.100	<5.000	<5.000

ATTACHMENT 3

Laboratory Analytical Reports and
Chain-of-Custodies

April 04, 2013

Leslie Hoosier
PSC Industrial Outsourcing, LP
210 West Sand Bank Road
Columbia, IL 62236-0230
TEL: (618) 281-7173
FAX: (618) 281-5120



RE: Champaign FMGP Q1 2013 Groundwater

WorkOrder: 13031416

Dear Leslie Hoosier:

TEKLAB, INC received 31 samples on 3/28/2013 1:49:00 PM for the analysis presented in the following report.

Samples are analyzed on an as received basis unless otherwise requested and documented. The sample results contained in this report relate only to the requested analytes of interest as directed on the chain of custody. NELAP accredited fields of testing are indicated by the letters NELAP under the Certification column. Unless otherwise documented within this report, Teklab Inc. analyzes samples utilizing the most current methods in compliance with 40CFR. All tests are performed in the Collinsville, IL laboratory unless otherwise noted in the Case Narrative.

All quality control criteria applicable to the test methods employed for this project have been satisfactorily met and are in accordance with NELAP except where noted. The following report shall not be reproduced, except in full, without the written approval of Teklab, Inc.

If you have any questions regarding these tests results, please feel free to call.

Sincerely,



Michael L. Austin
Project Manager
(618)344-1004 ex 16
MAustin@teklabinc.com



Report Contents

<http://www.teklabinc.com/>

Client: PSC Industrial Outsourcing, LP

Work Order: 13031416

Client Project: Champaign FMGP Q1 2013 Groundwater

Report Date: 04-Apr-13

This reporting package includes the following:

Cover Letter	1
Report Contents	2
Definitions	3
Case Narrative	4
Laboratory Results	5
Sample Summary	36
Dates Report	37
Quality Control Results	43
Receiving Check List	52
Chain of Custody	Appended

Client: PSC Industrial Outsourcing, LP

Work Order: 13031416

Client Project: Champaign FMGP Q1 2013 Groundwater

Report Date: 04-Apr-13

Abbr Definition

- CCV Continuing calibration verification is a check of a standard to determine the state of calibration of an instrument between recalibration.
- DF Dilution factor is the dilution performed during analysis only and does not take into account any dilutions made during sample preparation. The reported result is final and includes all dilutions factors.
- DNI Did not ignite
- DUP Laboratory duplicate is an aliquot of a sample taken from the same container under laboratory conditions for independent processing and analysis independently of the original aliquot.
- ICV Initial calibration verification is a check of a standard to determine the state of calibration of an instrument before sample analysis is initiated.
- IDPH IL Dept. of Public Health
- LCS Laboratory control sample, spiked with verified known amounts of analytes, is analyzed exactly like a sample to establish intra-laboratory or analyst specific precision and bias or to assess the performance of all or a portion of the measurement system. The acceptable recovery range is in the QC Package (provided upon request).
- LCSD Laboratory control sample duplicate is a replicate laboratory control sample that is prepared and analyzed in order to determine the precision of the approved test method. The acceptable recovery range is listed in the QC Package (provided upon request).
- MB Method blank is a sample of a matrix similar to the batch of associated sample (when available) that is free from the analytes of interest and is processed simultaneously with and under the same conditions as samples through all steps of the analytical procedures, and in which no target analytes or interferences should present at concentrations that impact the analytical results for sample analyses.
- MDL Method detection limit means the minimum concentration of a substance that can be measured and reported with 99% confidence that the analyte concentration is greater than zero and is determined from analysis of a sample in a given matrix type containing the analyte.
- MS Matrix spike is an aliquot of matrix fortified (spiked) with known quantities of specific analytes that is subjected to the entire analytical procedures in order to determine the effect of the matrix on an approved test method's recovery system. The acceptable recovery range is listed in the QC Package (provided upon request).
- MSD Matrix spike duplicate means a replicate matrix spike that is prepared and analyzed in order to determine the precision of the approved test method. The acceptable recovery range is listed in the QC Package (provided upon request).
- MW Molecular weight
- ND Not Detected at the Reporting Limit
- NELAP NELAP Accredited
- PQL Practical quantitation limit means the lowest level that can be reliably achieved within specified limits of precision and accuracy during routine laboratory operation conditions. The acceptable recovery range is listed in the QC Package (provided upon request).
- RL The reporting limit the lowest level that the data is displayed in the final report. The reporting limit may vary according to customer request or sample dilution. The reporting limit may not be less than the MDL.
- RPD Relative percent difference is a calculated difference between two recoveries (ie. MS/MSD). The acceptable recovery limit is listed in the QC Package (provided upon request).
- SPK The spike is a known mass of target analyte added to a blank sample or sub-sample; used to determine recovery deficiency or for other quality control purposes.
- Surr Surrogates are compounds which are similar to the analytes of interest in chemical composition and behavior in the analytical process, but which are not normally found in environmental samples.
- TNTC Too numerous to count (> 200 CFU)

Qualifiers

- | | |
|--|--|
| # - Unknown hydrocarbon | B - Analyte detected in associated Method Blank |
| E - Value above quantitation range | H - Holding times exceeded |
| J - Analyte detected below quantitation limits | M - Manual Integration used to determine area response |
| ND - Not Detected at the Reporting Limit | R - RPD outside accepted recovery limits |
| S - Spike Recovery outside recovery limits | X - Value exceeds Maximum Contaminant Level |



Case Narrative

<http://www.teklabinc.com/>

Client: PSC Industrial Outsourcing, LP

Work Order: 13031416

Client Project: Champaign FMGP Q1 2013 Groundwater

Report Date: 04-Apr-13

Cooler Receipt Temp: 5.2 °C

Per Leslie Hoosier, analyze UMW-307 and UMW-907 for BTEX, PAHs, and total cyanide. EAH 3/29/13

Locations and Accreditations

Collinsville

Address 5445 Horseshoe Lake Road
Collinsville, IL 62234-7425

Phone (618) 344-1004

Fax (618) 344-1005

Email jhriley@teklabinc.com

Springfield

Address 3920 Pintail Dr
Springfield, IL 62711-9415

Phone (217) 698-1004

Fax (217) 698-1005

Email KKlostermann@teklabinc.com

Kansas City

Address 8421 Nieman Road
Lenexa, KS 66214

Phone (913) 541-1998

Fax (913) 541-1998

Email dthompson@teklabinc.com

State	Dept	Cert #	NELAP	Exp Date	Lab
Illinois	IEPA	100226	NELAP	1/31/2014	Collinsville
Kansas	KDHE	E-10374	NELAP	1/31/2014	Collinsville
Louisiana	LDEQ	166493	NELAP	6/30/2013	Collinsville
Louisiana	LDEQ	166578	NELAP	6/30/2013	Springfield
Texas	TCEQ	T104704515-12-1	NELAP	7/31/2013	Collinsville
Arkansas	ADEQ	88-0966		3/14/2014	Collinsville
Illinois	IDPH	17584		4/30/2013	Collinsville
Kentucky	UST	0073		5/26/2013	Collinsville
Missouri	MDNR	00930		4/13/2013	Collinsville
Oklahoma	ODEQ	9978		8/31/2013	Collinsville



Laboratory Results

<http://www.teklabinc.com/>

Client: PSC Industrial Outsourcing, LP

Work Order: 13031416

Client Project: Champaign FMGP Q1 2013 Groundwater

Report Date: 04-Apr-13

Lab ID: 13031416-001

Client Sample ID: UMW-107

Matrix: GROUNDWATER

Collection Date: 03/28/2013 9:02

Analyses	Certification	RL	Qual	Result	Units	DF	Date Analyzed	Batch
SW-846 9012A (TOTAL)								
Cyanide	NELAP	0.350	S	0.826	mg/L	50	04/02/2013 10:11	86902
<i>MS QC limits for CN are not applicable due to high sample/spike ratio.</i>								
SW-846 3510C, 8270C SIMS, SEMI-VOLATILE ORGANIC COMPOUNDS BY GC/MS								
Acenaphthene	NELAP	0.00010		ND	mg/L	1	04/01/2013 11:01	86865
Acenaphthylene	NELAP	0.00010		0.00022	mg/L	1	04/01/2013 11:01	86865
Anthracene	NELAP	0.00010		0.00020	mg/L	1	04/01/2013 11:01	86865
Benzo(a)anthracene	NELAP	0.00010		ND	mg/L	1	04/01/2013 11:01	86865
Benzo(a)pyrene	NELAP	0.00010		ND	mg/L	1	04/01/2013 11:01	86865
Benzo(b)fluoranthene	NELAP	0.00010		ND	mg/L	1	04/01/2013 11:01	86865
Benzo(g,h,i)perylene	NELAP	0.00010		ND	mg/L	1	04/01/2013 11:01	86865
Benzo(k)fluoranthene	NELAP	0.00010		ND	mg/L	1	04/01/2013 11:01	86865
Chrysene	NELAP	0.00010		ND	mg/L	1	04/01/2013 11:01	86865
Dibenzo(a,h)anthracene	NELAP	0.00010		ND	mg/L	1	04/01/2013 11:01	86865
Fluoranthene	NELAP	0.00010		ND	mg/L	1	04/01/2013 11:01	86865
Fluorene	NELAP	0.00010		0.00016	mg/L	1	04/01/2013 11:01	86865
Indeno(1,2,3-cd)pyrene	NELAP	0.00010		ND	mg/L	1	04/01/2013 11:01	86865
Naphthalene	NELAP	0.00010		0.0245	mg/L	1	04/01/2013 11:01	86865
Phenanthrene	NELAP	0.00010		ND	mg/L	1	04/01/2013 11:01	86865
Pyrene	NELAP	0.00010		ND	mg/L	1	04/01/2013 11:01	86865
Surr: 2-Fluorobiphenyl		34.3-105		72.8	%REC	1	04/01/2013 11:01	86865
Surr: Nitrobenzene-d5		36.4-127		46.3	%REC	1	04/01/2013 11:01	86865
Surr: p-Terphenyl-d14		6.05-133		58.0	%REC	1	04/01/2013 11:01	86865
SW-846 5030, 8260B, VOLATILE ORGANIC COMPOUNDS BY GC/MS								
Benzene	NELAP	10.0		305	µg/L	5	04/03/2013 21:37	87012
Ethylbenzene	NELAP	25.0	J	8.4	µg/L	5	04/03/2013 21:37	87012
Toluene	NELAP	25.0		ND	µg/L	5	04/03/2013 21:37	87012
Xylenes, Total	NELAP	25.0	J	7.0	µg/L	5	04/03/2013 21:37	87012
Surr: 1,2-Dichloroethane-d4		74.7-129		103.9	%REC	5	04/03/2013 21:37	87012
Surr: 4-Bromofluorobenzene		86-119		101.3	%REC	5	04/03/2013 21:37	87012
Surr: Dibromofluoromethane		81.7-123		100.1	%REC	5	04/03/2013 21:37	87012
Surr: Toluene-d8		84.3-114		101.4	%REC	5	04/03/2013 21:37	87012
<i>Elevated reporting limit due to high levels of target and/or non-target analytes.</i>								



Laboratory Results

<http://www.teklabinc.com/>

Client: PSC Industrial Outsourcing, LP

Work Order: 13031416

Client Project: Champaign FMGP Q1 2013 Groundwater

Report Date: 04-Apr-13

Lab ID: 13031416-002

Client Sample ID: UMW-303

Matrix: GROUNDWATER

Collection Date: 03/28/2013 8:20

Analyses	Certification	RL	Qual	Result	Units	DF	Date Analyzed	Batch
SW-846 9012A (TOTAL)								
Cyanide	NELAP	0.007		< 0.007	mg/L	1	04/01/2013 14:54	86902
SW-846 3510C, 8270C SIMS, SEMI-VOLATILE ORGANIC COMPOUNDS BY GC/MS								
Acenaphthene	NELAP	0.00010		ND	mg/L	1	04/01/2013 11:35	86865
Acenaphthylene	NELAP	0.00010		ND	mg/L	1	04/01/2013 11:35	86865
Anthracene	NELAP	0.00010		ND	mg/L	1	04/01/2013 11:35	86865
Benzo(a)anthracene	NELAP	0.00010		ND	mg/L	1	04/01/2013 11:35	86865
Benzo(a)pyrene	NELAP	0.00010		ND	mg/L	1	04/01/2013 11:35	86865
Benzo(b)fluoranthene	NELAP	0.00010		ND	mg/L	1	04/01/2013 11:35	86865
Benzo(g,h,i)perylene	NELAP	0.00010		ND	mg/L	1	04/01/2013 11:35	86865
Benzo(k)fluoranthene	NELAP	0.00010		ND	mg/L	1	04/01/2013 11:35	86865
Chrysene	NELAP	0.00010		ND	mg/L	1	04/01/2013 11:35	86865
Dibenzo(a,h)anthracene	NELAP	0.00010		ND	mg/L	1	04/01/2013 11:35	86865
Fluoranthene	NELAP	0.00010		ND	mg/L	1	04/01/2013 11:35	86865
Fluorene	NELAP	0.00010		ND	mg/L	1	04/01/2013 11:35	86865
Indeno(1,2,3-cd)pyrene	NELAP	0.00010		ND	mg/L	1	04/01/2013 11:35	86865
Naphthalene	NELAP	0.00010		ND	mg/L	1	04/01/2013 11:35	86865
Phenanthrene	NELAP	0.00010		ND	mg/L	1	04/01/2013 11:35	86865
Pyrene	NELAP	0.00010		ND	mg/L	1	04/01/2013 11:35	86865
Surr: 2-Fluorobiphenyl		34.3-105		76.7	%REC	1	04/01/2013 11:35	86865
Surr: Nitrobenzene-d5		36.4-127		57.1	%REC	1	04/01/2013 11:35	86865
Surr: p-Terphenyl-d14		6.05-133		63.0	%REC	1	04/01/2013 11:35	86865
SW-846 5030, 8260B, VOLATILE ORGANIC COMPOUNDS BY GC/MS								
Benzene	NELAP	2.0		ND	µg/L	1	04/04/2013 0:44	87057
Ethylbenzene	NELAP	5.0		ND	µg/L	1	04/04/2013 0:44	87057
Toluene	NELAP	5.0		ND	µg/L	1	04/04/2013 0:44	87057
Xylenes, Total	NELAP	5.0		ND	µg/L	1	04/04/2013 0:44	87057
Surr: 1,2-Dichloroethane-d4		74.7-129		102.3	%REC	1	04/04/2013 0:44	87057
Surr: 4-Bromofluorobenzene		86-119		102.7	%REC	1	04/04/2013 0:44	87057
Surr: Dibromofluoromethane		81.7-123		100.4	%REC	1	04/04/2013 0:44	87057
Surr: Toluene-d8		84.3-114		100.7	%REC	1	04/04/2013 0:44	87057



Laboratory Results

<http://www.teklabinc.com/>

Client: PSC Industrial Outsourcing, LP

Work Order: 13031416

Client Project: Champaign FMGP Q1 2013 Groundwater

Report Date: 04-Apr-13

Lab ID: 13031416-003

Client Sample ID: UMW-903

Matrix: GROUNDWATER

Collection Date: 03/28/2013 8:25

Analyses	Certification	RL	Qual	Result	Units	DF	Date Analyzed	Batch
SW-846 9012A (TOTAL)								
Cyanide	NELAP	0.007		< 0.007	mg/L	1	04/01/2013 14:59	86902
SW-846 3510C, 8270C SIMS, SEMI-VOLATILE ORGANIC COMPOUNDS BY GC/MS								
Acenaphthene	NELAP	0.00010		ND	mg/L	1	04/01/2013 12:08	86865
Acenaphthylene	NELAP	0.00010		ND	mg/L	1	04/01/2013 12:08	86865
Anthracene	NELAP	0.00010		ND	mg/L	1	04/01/2013 12:08	86865
Benzo(a)anthracene	NELAP	0.00010		ND	mg/L	1	04/01/2013 12:08	86865
Benzo(a)pyrene	NELAP	0.00010		ND	mg/L	1	04/01/2013 12:08	86865
Benzo(b)fluoranthene	NELAP	0.00010		ND	mg/L	1	04/01/2013 12:08	86865
Benzo(g,h,i)perylene	NELAP	0.00010		ND	mg/L	1	04/01/2013 12:08	86865
Benzo(k)fluoranthene	NELAP	0.00010		ND	mg/L	1	04/01/2013 12:08	86865
Chrysene	NELAP	0.00010		ND	mg/L	1	04/01/2013 12:08	86865
Dibenzo(a,h)anthracene	NELAP	0.00010		ND	mg/L	1	04/01/2013 12:08	86865
Fluoranthene	NELAP	0.00010		ND	mg/L	1	04/01/2013 12:08	86865
Fluorene	NELAP	0.00010		ND	mg/L	1	04/01/2013 12:08	86865
Indeno(1,2,3-cd)pyrene	NELAP	0.00010		ND	mg/L	1	04/01/2013 12:08	86865
Naphthalene	NELAP	0.00010		ND	mg/L	1	04/01/2013 12:08	86865
Phenanthrene	NELAP	0.00010		ND	mg/L	1	04/01/2013 12:08	86865
Pyrene	NELAP	0.00010		ND	mg/L	1	04/01/2013 12:08	86865
Surr: 2-Fluorobiphenyl		34.3-105		73.5	%REC	1	04/01/2013 12:08	86865
Surr: Nitrobenzene-d5		36.4-127		53.7	%REC	1	04/01/2013 12:08	86865
Surr: p-Terphenyl-d14		6.05-133		59.7	%REC	1	04/01/2013 12:08	86865
SW-846 5030, 8260B, VOLATILE ORGANIC COMPOUNDS BY GC/MS								
Benzene	NELAP	2.0		ND	µg/L	1	04/04/2013 1:11	87057
Ethylbenzene	NELAP	5.0		ND	µg/L	1	04/04/2013 1:11	87057
Toluene	NELAP	5.0		ND	µg/L	1	04/04/2013 1:11	87057
Xylenes, Total	NELAP	5.0		ND	µg/L	1	04/04/2013 1:11	87057
Surr: 1,2-Dichloroethane-d4		74.7-129		101.5	%REC	1	04/04/2013 1:11	87057
Surr: 4-Bromofluorobenzene		86-119		103.1	%REC	1	04/04/2013 1:11	87057
Surr: Dibromofluoromethane		81.7-123		99.3	%REC	1	04/04/2013 1:11	87057
Surr: Toluene-d8		84.3-114		100.5	%REC	1	04/04/2013 1:11	87057



Laboratory Results

<http://www.teklabinc.com/>

Client: PSC Industrial Outsourcing, LP

Work Order: 13031416

Client Project: Champaign FMGP Q1 2013 Groundwater

Report Date: 04-Apr-13

Lab ID: 13031416-004

Client Sample ID: UMW-118

Matrix: GROUNDWATER

Collection Date: 03/28/2013 9:15

Analyses	Certification	RL	Qual	Result	Units	DF	Date Analyzed	Batch
SW-846 9012A (TOTAL)								
Cyanide	NELAP	0.007		0.036	mg/L	1	04/01/2013 15:03	86902
SW-846 3510C, 8270C SIMS, SEMI-VOLATILE ORGANIC COMPOUNDS BY GC/MS								
Acenaphthene	NELAP	0.00010		ND	mg/L	1	04/01/2013 12:40	86865
Acenaphthylene	NELAP	0.00010		ND	mg/L	1	04/01/2013 12:40	86865
Anthracene	NELAP	0.00010		ND	mg/L	1	04/01/2013 12:40	86865
Benzo(a)anthracene	NELAP	0.00010		ND	mg/L	1	04/01/2013 12:40	86865
Benzo(a)pyrene	NELAP	0.00010		ND	mg/L	1	04/01/2013 12:40	86865
Benzo(b)fluoranthene	NELAP	0.00010		ND	mg/L	1	04/01/2013 12:40	86865
Benzo(g,h,i)perylene	NELAP	0.00010		ND	mg/L	1	04/01/2013 12:40	86865
Benzo(k)fluoranthene	NELAP	0.00010		ND	mg/L	1	04/01/2013 12:40	86865
Chrysene	NELAP	0.00010		ND	mg/L	1	04/01/2013 12:40	86865
Dibenzo(a,h)anthracene	NELAP	0.00010		ND	mg/L	1	04/01/2013 12:40	86865
Fluoranthene	NELAP	0.00010		ND	mg/L	1	04/01/2013 12:40	86865
Fluorene	NELAP	0.00010		ND	mg/L	1	04/01/2013 12:40	86865
Indeno(1,2,3-cd)pyrene	NELAP	0.00010		ND	mg/L	1	04/01/2013 12:40	86865
Naphthalene	NELAP	0.00010		ND	mg/L	1	04/01/2013 12:40	86865
Phenanthrene	NELAP	0.00010		ND	mg/L	1	04/01/2013 12:40	86865
Pyrene	NELAP	0.00010		ND	mg/L	1	04/01/2013 12:40	86865
Surr: 2-Fluorobiphenyl		34.3-105		77.7	%REC	1	04/01/2013 12:40	86865
Surr: Nitrobenzene-d5		36.4-127		58.7	%REC	1	04/01/2013 12:40	86865
Surr: p-Terphenyl-d14		6.05-133		59.3	%REC	1	04/01/2013 12:40	86865
SW-846 5030, 8260B, VOLATILE ORGANIC COMPOUNDS BY GC/MS								
Benzene	NELAP	2.0		ND	µg/L	1	04/04/2013 1:37	87057
Ethylbenzene	NELAP	5.0		ND	µg/L	1	04/04/2013 1:37	87057
Toluene	NELAP	5.0		ND	µg/L	1	04/04/2013 1:37	87057
Xylenes, Total	NELAP	5.0		ND	µg/L	1	04/04/2013 1:37	87057
Surr: 1,2-Dichloroethane-d4		74.7-129		102.0	%REC	1	04/04/2013 1:37	87057
Surr: 4-Bromofluorobenzene		86-119		102.6	%REC	1	04/04/2013 1:37	87057
Surr: Dibromofluoromethane		81.7-123		101.1	%REC	1	04/04/2013 1:37	87057
Surr: Toluene-d8		84.3-114		101.1	%REC	1	04/04/2013 1:37	87057



Laboratory Results

<http://www.teklabinc.com/>

Client: PSC Industrial Outsourcing, LP

Work Order: 13031416

Client Project: Champaign FMGP Q1 2013 Groundwater

Report Date: 04-Apr-13

Lab ID: 13031416-005

Client Sample ID: UMW-300

Matrix: GROUNDWATER

Collection Date: 03/28/2013 8:25

Analyses	Certification	RL	Qual	Result	Units	DF	Date Analyzed	Batch
SW-846 9012A (TOTAL)								
Cyanide	NELAP	0.007		< 0.007	mg/L	1	04/01/2013 15:08	86902
SW-846 3510C, 8270C SIMS, SEMI-VOLATILE ORGANIC COMPOUNDS BY GC/MS								
Acenaphthene	NELAP	0.00020		ND	mg/L	1	04/01/2013 13:12	86865
Acenaphthylene	NELAP	0.00020		ND	mg/L	1	04/01/2013 13:12	86865
Anthracene	NELAP	0.00020		ND	mg/L	1	04/01/2013 13:12	86865
Benzo(a)anthracene	NELAP	0.00020		ND	mg/L	1	04/01/2013 13:12	86865
Benzo(a)pyrene	NELAP	0.00020		ND	mg/L	1	04/01/2013 13:12	86865
Benzo(b)fluoranthene	NELAP	0.00020		ND	mg/L	1	04/01/2013 13:12	86865
Benzo(g,h,i)perylene	NELAP	0.00020		ND	mg/L	1	04/01/2013 13:12	86865
Benzo(k)fluoranthene	NELAP	0.00020		ND	mg/L	1	04/01/2013 13:12	86865
Chrysene	NELAP	0.00020		ND	mg/L	1	04/01/2013 13:12	86865
Dibenzo(a,h)anthracene	NELAP	0.00020		ND	mg/L	1	04/01/2013 13:12	86865
Fluoranthene	NELAP	0.00020		ND	mg/L	1	04/01/2013 13:12	86865
Fluorene	NELAP	0.00020		ND	mg/L	1	04/01/2013 13:12	86865
Indeno(1,2,3-cd)pyrene	NELAP	0.00020		ND	mg/L	1	04/01/2013 13:12	86865
Naphthalene	NELAP	0.00020		ND	mg/L	1	04/01/2013 13:12	86865
Phenanthrene	NELAP	0.00020		ND	mg/L	1	04/01/2013 13:12	86865
Pyrene	NELAP	0.00020		ND	mg/L	1	04/01/2013 13:12	86865
Surr: 2-Fluorobiphenyl		34.3-105		66.3	%REC	1	04/01/2013 13:12	86865
Surr: Nitrobenzene-d5		36.4-127		44.6	%REC	1	04/01/2013 13:12	86865
Surr: p-Terphenyl-d14		6.05-133		47.5	%REC	1	04/01/2013 13:12	86865
SW-846 5030, 8260B, VOLATILE ORGANIC COMPOUNDS BY GC/MS								
Benzene	NELAP	2.0		ND	µg/L	1	04/04/2013 2:04	87057
Ethylbenzene	NELAP	5.0		ND	µg/L	1	04/04/2013 2:04	87057
Toluene	NELAP	5.0		ND	µg/L	1	04/04/2013 2:04	87057
Xylenes, Total	NELAP	5.0		ND	µg/L	1	04/04/2013 2:04	87057
Surr: 1,2-Dichloroethane-d4		74.7-129		101.3	%REC	1	04/04/2013 2:04	87057
Surr: 4-Bromofluorobenzene		86-119		101.4	%REC	1	04/04/2013 2:04	87057
Surr: Dibromofluoromethane		81.7-123		99.1	%REC	1	04/04/2013 2:04	87057
Surr: Toluene-d8		84.3-114		101.7	%REC	1	04/04/2013 2:04	87057



Laboratory Results

<http://www.teklabinc.com/>

Client: PSC Industrial Outsourcing, LP

Work Order: 13031416

Client Project: Champaign FMGP Q1 2013 Groundwater

Report Date: 04-Apr-13

Lab ID: 13031416-006

Client Sample ID: UMW-122

Matrix: GROUNDWATER

Collection Date: 03/28/2013 8:10

Analyses	Certification	RL	Qual	Result	Units	DF	Date Analyzed	Batch
SW-846 9012A (TOTAL)								
Cyanide	NELAP	0.070		0.152	mg/L	10	04/02/2013 10:28	86902
SW-846 3510C, 8270C SIMS, SEMI-VOLATILE ORGANIC COMPOUNDS BY GC/MS								
Acenaphthene	NELAP	0.00010		ND	mg/L	1	04/01/2013 13:45	86865
Acenaphthylene	NELAP	0.00010		ND	mg/L	1	04/01/2013 13:45	86865
Anthracene	NELAP	0.00010		ND	mg/L	1	04/01/2013 13:45	86865
Benzo(a)anthracene	NELAP	0.00010		ND	mg/L	1	04/01/2013 13:45	86865
Benzo(a)pyrene	NELAP	0.00010		ND	mg/L	1	04/01/2013 13:45	86865
Benzo(b)fluoranthene	NELAP	0.00010		ND	mg/L	1	04/01/2013 13:45	86865
Benzo(g,h,i)perylene	NELAP	0.00010		ND	mg/L	1	04/01/2013 13:45	86865
Benzo(k)fluoranthene	NELAP	0.00010		ND	mg/L	1	04/01/2013 13:45	86865
Chrysene	NELAP	0.00010		ND	mg/L	1	04/01/2013 13:45	86865
Dibenzo(a,h)anthracene	NELAP	0.00010		ND	mg/L	1	04/01/2013 13:45	86865
Fluoranthene	NELAP	0.00010		ND	mg/L	1	04/01/2013 13:45	86865
Fluorene	NELAP	0.00010		ND	mg/L	1	04/01/2013 13:45	86865
Indeno(1,2,3-cd)pyrene	NELAP	0.00010		ND	mg/L	1	04/01/2013 13:45	86865
Naphthalene	NELAP	0.00010		ND	mg/L	1	04/01/2013 13:45	86865
Phenanthrene	NELAP	0.00010		ND	mg/L	1	04/01/2013 13:45	86865
Pyrene	NELAP	0.00010		ND	mg/L	1	04/01/2013 13:45	86865
Surr: 2-Fluorobiphenyl		34.3-105		73.0	%REC	1	04/01/2013 13:45	86865
Surr: Nitrobenzene-d5		36.4-127		51.6	%REC	1	04/01/2013 13:45	86865
Surr: p-Terphenyl-d14		6.05-133		46.9	%REC	1	04/01/2013 13:45	86865
SW-846 5030, 8260B, VOLATILE ORGANIC COMPOUNDS BY GC/MS								
Benzene	NELAP	2.0		ND	µg/L	1	04/04/2013 2:31	87057
Ethylbenzene	NELAP	5.0		ND	µg/L	1	04/04/2013 2:31	87057
Toluene	NELAP	5.0		ND	µg/L	1	04/04/2013 2:31	87057
Xylenes, Total	NELAP	5.0		ND	µg/L	1	04/04/2013 2:31	87057
Surr: 1,2-Dichloroethane-d4		74.7-129		101.0	%REC	1	04/04/2013 2:31	87057
Surr: 4-Bromofluorobenzene		86-119		103.7	%REC	1	04/04/2013 2:31	87057
Surr: Dibromofluoromethane		81.7-123		99.2	%REC	1	04/04/2013 2:31	87057
Surr: Toluene-d8		84.3-114		101.2	%REC	1	04/04/2013 2:31	87057



Laboratory Results

<http://www.teklabinc.com/>

Client: PSC Industrial Outsourcing, LP

Work Order: 13031416

Client Project: Champaign FMGP Q1 2013 Groundwater

Report Date: 04-Apr-13

Lab ID: 13031416-007

Client Sample ID: UMW-117

Matrix: GROUNDWATER

Collection Date: 03/27/2013 14:45

Analyses	Certification	RL	Qual	Result	Units	DF	Date Analyzed	Batch
SW-846 9012A (TOTAL)								
Cyanide	NELAP	0.007		0.013	mg/L	1	04/01/2013 15:16	86902
SW-846 3510C, 8270C SIMS, SEMI-VOLATILE ORGANIC COMPOUNDS BY GC/MS								
Acenaphthene	NELAP	0.00010		ND	mg/L	1	04/01/2013 14:18	86865
Acenaphthylene	NELAP	0.00010		ND	mg/L	1	04/01/2013 14:18	86865
Anthracene	NELAP	0.00010		ND	mg/L	1	04/01/2013 14:18	86865
Benzo(a)anthracene	NELAP	0.00010		ND	mg/L	1	04/01/2013 14:18	86865
Benzo(a)pyrene	NELAP	0.00010		ND	mg/L	1	04/01/2013 14:18	86865
Benzo(b)fluoranthene	NELAP	0.00010		ND	mg/L	1	04/01/2013 14:18	86865
Benzo(g,h,i)perylene	NELAP	0.00010		ND	mg/L	1	04/01/2013 14:18	86865
Benzo(k)fluoranthene	NELAP	0.00010		ND	mg/L	1	04/01/2013 14:18	86865
Chrysene	NELAP	0.00010		ND	mg/L	1	04/01/2013 14:18	86865
Dibenzo(a,h)anthracene	NELAP	0.00010		ND	mg/L	1	04/01/2013 14:18	86865
Fluoranthene	NELAP	0.00010		ND	mg/L	1	04/01/2013 14:18	86865
Fluorene	NELAP	0.00010		ND	mg/L	1	04/01/2013 14:18	86865
Indeno(1,2,3-cd)pyrene	NELAP	0.00010		ND	mg/L	1	04/01/2013 14:18	86865
Naphthalene	NELAP	0.00010		ND	mg/L	1	04/01/2013 14:18	86865
Phenanthrene	NELAP	0.00010		ND	mg/L	1	04/01/2013 14:18	86865
Pyrene	NELAP	0.00010		ND	mg/L	1	04/01/2013 14:18	86865
Surr: 2-Fluorobiphenyl		34.3-105		74.0	%REC	1	04/01/2013 14:18	86865
Surr: Nitrobenzene-d5		36.4-127		54.9	%REC	1	04/01/2013 14:18	86865
Surr: p-Terphenyl-d14		6.05-133		61.1	%REC	1	04/01/2013 14:18	86865
SW-846 5030, 8260B, VOLATILE ORGANIC COMPOUNDS BY GC/MS								
Benzene	NELAP	2.0		ND	µg/L	1	04/04/2013 2:58	87057
Ethylbenzene	NELAP	5.0		ND	µg/L	1	04/04/2013 2:58	87057
Toluene	NELAP	5.0		ND	µg/L	1	04/04/2013 2:58	87057
Xylenes, Total	NELAP	5.0		ND	µg/L	1	04/04/2013 2:58	87057
Surr: 1,2-Dichloroethane-d4		74.7-129		101.9	%REC	1	04/04/2013 2:58	87057
Surr: 4-Bromofluorobenzene		86-119		103.0	%REC	1	04/04/2013 2:58	87057
Surr: Dibromofluoromethane		81.7-123		99.6	%REC	1	04/04/2013 2:58	87057
Surr: Toluene-d8		84.3-114		102.0	%REC	1	04/04/2013 2:58	87057



Laboratory Results

<http://www.teklabinc.com/>

Client: PSC Industrial Outsourcing, LP

Work Order: 13031416

Client Project: Champaign FMGP Q1 2013 Groundwater

Report Date: 04-Apr-13

Lab ID: 13031416-008

Client Sample ID: UMW-108

Matrix: GROUNDWATER

Collection Date: 03/27/2013 13:50

Analyses	Certification	RL	Qual	Result	Units	DF	Date Analyzed	Batch
SW-846 9012A (TOTAL)								
Cyanide	NELAP	0.007		0.034	mg/L	1	04/01/2013 15:21	86902
SW-846 3510C, 8270C SIMS, SEMI-VOLATILE ORGANIC COMPOUNDS BY GC/MS								
Acenaphthene	NELAP	0.00010		ND	mg/L	1	04/01/2013 14:51	86865
Acenaphthylene	NELAP	0.00010		ND	mg/L	1	04/01/2013 14:51	86865
Anthracene	NELAP	0.00010		ND	mg/L	1	04/01/2013 14:51	86865
Benzo(a)anthracene	NELAP	0.00010		ND	mg/L	1	04/01/2013 14:51	86865
Benzo(a)pyrene	NELAP	0.00010		ND	mg/L	1	04/01/2013 14:51	86865
Benzo(b)fluoranthene	NELAP	0.00010		ND	mg/L	1	04/01/2013 14:51	86865
Benzo(g,h,i)perylene	NELAP	0.00010		ND	mg/L	1	04/01/2013 14:51	86865
Benzo(k)fluoranthene	NELAP	0.00010		ND	mg/L	1	04/01/2013 14:51	86865
Chrysene	NELAP	0.00010		ND	mg/L	1	04/01/2013 14:51	86865
Dibenzo(a,h)anthracene	NELAP	0.00010		ND	mg/L	1	04/01/2013 14:51	86865
Fluoranthene	NELAP	0.00010		ND	mg/L	1	04/01/2013 14:51	86865
Fluorene	NELAP	0.00010		ND	mg/L	1	04/01/2013 14:51	86865
Indeno(1,2,3-cd)pyrene	NELAP	0.00010		ND	mg/L	1	04/01/2013 14:51	86865
Naphthalene	NELAP	0.00010		ND	mg/L	1	04/01/2013 14:51	86865
Phenanthrene	NELAP	0.00010		ND	mg/L	1	04/01/2013 14:51	86865
Pyrene	NELAP	0.00010		ND	mg/L	1	04/01/2013 14:51	86865
Surr: 2-Fluorobiphenyl		34.3-105		71.3	%REC	1	04/01/2013 14:51	86865
Surr: Nitrobenzene-d5		36.4-127		51.5	%REC	1	04/01/2013 14:51	86865
Surr: p-Terphenyl-d14		6.05-133		52.0	%REC	1	04/01/2013 14:51	86865
SW-846 5030, 8260B, VOLATILE ORGANIC COMPOUNDS BY GC/MS								
Benzene	NELAP	2.0		ND	µg/L	1	04/04/2013 3:25	87057
Ethylbenzene	NELAP	5.0		ND	µg/L	1	04/04/2013 3:25	87057
Toluene	NELAP	5.0		ND	µg/L	1	04/04/2013 3:25	87057
Xylenes, Total	NELAP	5.0		ND	µg/L	1	04/04/2013 3:25	87057
Surr: 1,2-Dichloroethane-d4		74.7-129		100.6	%REC	1	04/04/2013 3:25	87057
Surr: 4-Bromofluorobenzene		86-119		101.9	%REC	1	04/04/2013 3:25	87057
Surr: Dibromofluoromethane		81.7-123		100.1	%REC	1	04/04/2013 3:25	87057
Surr: Toluene-d8		84.3-114		101.4	%REC	1	04/04/2013 3:25	87057



Laboratory Results

<http://www.teklabinc.com/>

Client: PSC Industrial Outsourcing, LP

Work Order: 13031416

Client Project: Champaign FMGP Q1 2013 Groundwater

Report Date: 04-Apr-13

Lab ID: 13031416-009

Client Sample ID: UMW-126

Matrix: GROUNDWATER

Collection Date: 03/27/2013 12:35

Analyses	Certification	RL	Qual	Result	Units	DF	Date Analyzed	Batch
SW-846 9012A (TOTAL)								
Cyanide	NELAP	0.007		< 0.007	mg/L	1	04/01/2013 15:25	86902
SW-846 3510C, 8270C SIMS, SEMI-VOLATILE ORGANIC COMPOUNDS BY GC/MS								
Acenaphthene	NELAP	0.00010		ND	mg/L	1	04/02/2013 4:57	86865
Acenaphthylene	NELAP	0.00010		ND	mg/L	1	04/02/2013 4:57	86865
Anthracene	NELAP	0.00010		ND	mg/L	1	04/02/2013 4:57	86865
Benzo(a)anthracene	NELAP	0.00010		ND	mg/L	1	04/02/2013 4:57	86865
Benzo(a)pyrene	NELAP	0.00010		ND	mg/L	1	04/02/2013 4:57	86865
Benzo(b)fluoranthene	NELAP	0.00010		ND	mg/L	1	04/02/2013 4:57	86865
Benzo(g,h,i)perylene	NELAP	0.00010		ND	mg/L	1	04/02/2013 4:57	86865
Benzo(k)fluoranthene	NELAP	0.00010		ND	mg/L	1	04/02/2013 4:57	86865
Chrysene	NELAP	0.00010		ND	mg/L	1	04/02/2013 4:57	86865
Dibenzo(a,h)anthracene	NELAP	0.00010		ND	mg/L	1	04/02/2013 4:57	86865
Fluoranthene	NELAP	0.00010		ND	mg/L	1	04/02/2013 4:57	86865
Fluorene	NELAP	0.00010		ND	mg/L	1	04/02/2013 4:57	86865
Indeno(1,2,3-cd)pyrene	NELAP	0.00010		ND	mg/L	1	04/02/2013 4:57	86865
Naphthalene	NELAP	0.00010		ND	mg/L	1	04/02/2013 4:57	86865
Phenanthrene	NELAP	0.00010		ND	mg/L	1	04/02/2013 4:57	86865
Pyrene	NELAP	0.00010		ND	mg/L	1	04/02/2013 4:57	86865
Surr: 2-Fluorobiphenyl		34.3-105		81.4	%REC	1	04/02/2013 4:57	86865
Surr: Nitrobenzene-d5		36.4-127		51.5	%REC	1	04/02/2013 4:57	86865
Surr: p-Terphenyl-d14		6.05-133		61.4	%REC	1	04/02/2013 4:57	86865
SW-846 5030, 8260B, VOLATILE ORGANIC COMPOUNDS BY GC/MS								
Benzene	NELAP	2.0		3.8	µg/L	1	04/04/2013 3:51	87057
Ethylbenzene	NELAP	5.0		ND	µg/L	1	04/04/2013 3:51	87057
Toluene	NELAP	5.0		ND	µg/L	1	04/04/2013 3:51	87057
Xylenes, Total	NELAP	5.0		ND	µg/L	1	04/04/2013 3:51	87057
Surr: 1,2-Dichloroethane-d4		74.7-129		100.9	%REC	1	04/04/2013 3:51	87057
Surr: 4-Bromofluorobenzene		86-119		101.5	%REC	1	04/04/2013 3:51	87057
Surr: Dibromofluoromethane		81.7-123		98.1	%REC	1	04/04/2013 3:51	87057
Surr: Toluene-d8		84.3-114		101.3	%REC	1	04/04/2013 3:51	87057



Laboratory Results

<http://www.teklabinc.com/>

Client: PSC Industrial Outsourcing, LP

Work Order: 13031416

Client Project: Champaign FMGP Q1 2013 Groundwater

Report Date: 04-Apr-13

Lab ID: 13031416-010

Client Sample ID: UMW-301R

Matrix: GROUNDWATER

Collection Date: 03/27/2013 10:05

Analyses	Certification	RL	Qual	Result	Units	DF	Date Analyzed	Batch
SW-846 9012A (TOTAL)								
Cyanide	NELAP	0.007		< 0.007	mg/L	1	04/01/2013 15:29	86902
SW-846 3510C, 8270C SIMS, SEMI-VOLATILE ORGANIC COMPOUNDS BY GC/MS								
Acenaphthene	NELAP	0.00010		0.00405	mg/L	1	04/01/2013 15:24	86865
Acenaphthylene	NELAP	0.00010		0.00566	mg/L	1	04/01/2013 15:24	86865
Anthracene	NELAP	0.00010		ND	mg/L	1	04/01/2013 15:24	86865
Benzo(a)anthracene	NELAP	0.00010		ND	mg/L	1	04/01/2013 15:24	86865
Benzo(a)pyrene	NELAP	0.00010		ND	mg/L	1	04/01/2013 15:24	86865
Benzo(b)fluoranthene	NELAP	0.00010		ND	mg/L	1	04/01/2013 15:24	86865
Benzo(g,h,i)perylene	NELAP	0.00010		ND	mg/L	1	04/01/2013 15:24	86865
Benzo(k)fluoranthene	NELAP	0.00010		ND	mg/L	1	04/01/2013 15:24	86865
Chrysene	NELAP	0.00010		ND	mg/L	1	04/01/2013 15:24	86865
Dibenzo(a,h)anthracene	NELAP	0.00010		ND	mg/L	1	04/01/2013 15:24	86865
Fluoranthene	NELAP	0.00010		ND	mg/L	1	04/01/2013 15:24	86865
Fluorene	NELAP	0.00010		0.00027	mg/L	1	04/01/2013 15:24	86865
Indeno(1,2,3-cd)pyrene	NELAP	0.00010		ND	mg/L	1	04/01/2013 15:24	86865
Naphthalene	NELAP	0.00010		0.00017	mg/L	1	04/01/2013 15:24	86865
Phenanthrene	NELAP	0.00010		ND	mg/L	1	04/01/2013 15:24	86865
Pyrene	NELAP	0.00010		ND	mg/L	1	04/01/2013 15:24	86865
Surr: 2-Fluorobiphenyl		34.3-105		72.0	%REC	1	04/01/2013 15:24	86865
Surr: Nitrobenzene-d5		36.4-127		47.8	%REC	1	04/01/2013 15:24	86865
Surr: p-Terphenyl-d14		6.05-133		59.7	%REC	1	04/01/2013 15:24	86865
SW-846 5030, 8260B, VOLATILE ORGANIC COMPOUNDS BY GC/MS								
Benzene	NELAP	2.0		ND	µg/L	1	04/04/2013 4:18	87057
Ethylbenzene	NELAP	5.0		ND	µg/L	1	04/04/2013 4:18	87057
Toluene	NELAP	5.0		ND	µg/L	1	04/04/2013 4:18	87057
Xylenes, Total	NELAP	5.0	J	1.3	µg/L	1	04/04/2013 4:18	87057
Surr: 1,2-Dichloroethane-d4		74.7-129		100.6	%REC	1	04/04/2013 4:18	87057
Surr: 4-Bromofluorobenzene		86-119		102.8	%REC	1	04/04/2013 4:18	87057
Surr: Dibromofluoromethane		81.7-123		99.4	%REC	1	04/04/2013 4:18	87057
Surr: Toluene-d8		84.3-114		100.4	%REC	1	04/04/2013 4:18	87057



Laboratory Results

<http://www.teklabinc.com/>

Client: PSC Industrial Outsourcing, LP

Work Order: 13031416

Client Project: Champaign FMGP Q1 2013 Groundwater

Report Date: 04-Apr-13

Lab ID: 13031416-011

Client Sample ID: UMW-127

Matrix: GROUNDWATER

Collection Date: 03/27/2013 9:25

Analyses	Certification	RL	Qual	Result	Units	DF	Date Analyzed	Batch
SW-846 9012A (TOTAL)								
Cyanide	NELAP	0.007		< 0.007	mg/L	1	04/01/2013 15:34	86902
SW-846 3510C, 8270C SIMS, SEMI-VOLATILE ORGANIC COMPOUNDS BY GC/MS								
Acenaphthene	NELAP	0.00010		0.00019	mg/L	1	04/02/2013 6:02	86865
Acenaphthylene	NELAP	0.00010		0.00883	mg/L	1	04/02/2013 6:02	86865
Anthracene	NELAP	0.00010		0.00012	mg/L	1	04/02/2013 6:02	86865
Benzo(a)anthracene	NELAP	0.00010		ND	mg/L	1	04/02/2013 6:02	86865
Benzo(a)pyrene	NELAP	0.00010		ND	mg/L	1	04/02/2013 6:02	86865
Benzo(b)fluoranthene	NELAP	0.00010		ND	mg/L	1	04/02/2013 6:02	86865
Benzo(g,h,i)perylene	NELAP	0.00010		ND	mg/L	1	04/02/2013 6:02	86865
Benzo(k)fluoranthene	NELAP	0.00010		ND	mg/L	1	04/02/2013 6:02	86865
Chrysene	NELAP	0.00010		ND	mg/L	1	04/02/2013 6:02	86865
Dibenzo(a,h)anthracene	NELAP	0.00010		ND	mg/L	1	04/02/2013 6:02	86865
Fluoranthene	NELAP	0.00010		ND	mg/L	1	04/02/2013 6:02	86865
Fluorene	NELAP	0.00010		0.00029	mg/L	1	04/02/2013 6:02	86865
Indeno(1,2,3-cd)pyrene	NELAP	0.00010		ND	mg/L	1	04/02/2013 6:02	86865
Naphthalene	NELAP	0.00010		0.00172	mg/L	1	04/02/2013 6:02	86865
Phenanthrene	NELAP	0.00010		0.00038	mg/L	1	04/02/2013 6:02	86865
Pyrene	NELAP	0.00010		ND	mg/L	1	04/02/2013 6:02	86865
Surr: 2-Fluorobiphenyl		34.3-105		75.9	%REC	1	04/02/2013 6:02	86865
Surr: Nitrobenzene-d5		36.4-127		47.6	%REC	1	04/02/2013 6:02	86865
Surr: p-Terphenyl-d14		6.05-133		63.6	%REC	1	04/02/2013 6:02	86865
SW-846 5030, 8260B, VOLATILE ORGANIC COMPOUNDS BY GC/MS								
Benzene	NELAP	2.0		4.3	µg/L	1	04/04/2013 4:45	87057
Ethylbenzene	NELAP	5.0		ND	µg/L	1	04/04/2013 4:45	87057
Toluene	NELAP	5.0		ND	µg/L	1	04/04/2013 4:45	87057
Xylenes, Total	NELAP	5.0		ND	µg/L	1	04/04/2013 4:45	87057
Surr: 1,2-Dichloroethane-d4		74.7-129		102.2	%REC	1	04/04/2013 4:45	87057
Surr: 4-Bromofluorobenzene		86-119		102.3	%REC	1	04/04/2013 4:45	87057
Surr: Dibromofluoromethane		81.7-123		100.2	%REC	1	04/04/2013 4:45	87057
Surr: Toluene-d8		84.3-114		101.5	%REC	1	04/04/2013 4:45	87057



Laboratory Results

<http://www.teklabinc.com/>

Client: PSC Industrial Outsourcing, LP

Work Order: 13031416

Client Project: Champaign FMGP Q1 2013 Groundwater

Report Date: 04-Apr-13

Lab ID: 13031416-012

Client Sample ID: UMW-304R

Matrix: GROUNDWATER

Collection Date: 03/27/2013 8:40

Analyses	Certification	RL	Qual	Result	Units	DF	Date Analyzed	Batch
SW-846 9012A (TOTAL)								
Cyanide	NELAP	0.007		0.023	mg/L	1	04/01/2013 16:00	86902
SW-846 3510C, 8270C SIMS, SEMI-VOLATILE ORGANIC COMPOUNDS BY GC/MS								
Acenaphthene	NELAP	0.00010		0.00097	mg/L	1	04/01/2013 15:57	86865
Acenaphthylene	NELAP	0.00010		0.00262	mg/L	1	04/01/2013 15:57	86865
Anthracene	NELAP	0.00010		ND	mg/L	1	04/01/2013 15:57	86865
Benzo(a)anthracene	NELAP	0.00010		ND	mg/L	1	04/01/2013 15:57	86865
Benzo(a)pyrene	NELAP	0.00010		ND	mg/L	1	04/01/2013 15:57	86865
Benzo(b)fluoranthene	NELAP	0.00010		ND	mg/L	1	04/01/2013 15:57	86865
Benzo(g,h,i)perylene	NELAP	0.00010		ND	mg/L	1	04/01/2013 15:57	86865
Benzo(k)fluoranthene	NELAP	0.00010		ND	mg/L	1	04/01/2013 15:57	86865
Chrysene	NELAP	0.00010		ND	mg/L	1	04/01/2013 15:57	86865
Dibenzo(a,h)anthracene	NELAP	0.00010		ND	mg/L	1	04/01/2013 15:57	86865
Fluoranthene	NELAP	0.00010		ND	mg/L	1	04/01/2013 15:57	86865
Fluorene	NELAP	0.00010		0.00014	mg/L	1	04/01/2013 15:57	86865
Indeno(1,2,3-cd)pyrene	NELAP	0.00010		ND	mg/L	1	04/01/2013 15:57	86865
Naphthalene	NELAP	0.00010		0.00101	mg/L	1	04/01/2013 15:57	86865
Phenanthrene	NELAP	0.00010		0.00018	mg/L	1	04/01/2013 15:57	86865
Pyrene	NELAP	0.00010		ND	mg/L	1	04/01/2013 15:57	86865
Surr: 2-Fluorobiphenyl		34.3-105		80.2	%REC	1	04/01/2013 15:57	86865
Surr: Nitrobenzene-d5		36.4-127		63.4	%REC	1	04/01/2013 15:57	86865
Surr: p-Terphenyl-d14		6.05-133		62.0	%REC	1	04/01/2013 15:57	86865
SW-846 5030, 8260B, VOLATILE ORGANIC COMPOUNDS BY GC/MS								
Benzene	NELAP	2.0		ND	µg/L	1	04/04/2013 5:12	87057
Ethylbenzene	NELAP	5.0		ND	µg/L	1	04/04/2013 5:12	87057
Toluene	NELAP	5.0		ND	µg/L	1	04/04/2013 5:12	87057
Xylenes, Total	NELAP	5.0		ND	µg/L	1	04/04/2013 5:12	87057
Surr: 1,2-Dichloroethane-d4		74.7-129		101.3	%REC	1	04/04/2013 5:12	87057
Surr: 4-Bromofluorobenzene		86-119		101.6	%REC	1	04/04/2013 5:12	87057
Surr: Dibromofluoromethane		81.7-123		99.1	%REC	1	04/04/2013 5:12	87057
Surr: Toluene-d8		84.3-114		102.0	%REC	1	04/04/2013 5:12	87057



Laboratory Results

<http://www.teklabinc.com/>

Client: PSC Industrial Outsourcing, LP

Work Order: 13031416

Client Project: Champaign FMGP Q1 2013 Groundwater

Report Date: 04-Apr-13

Lab ID: 13031416-013

Client Sample ID: UMW-106R

Matrix: GROUNDWATER

Collection Date: 03/26/2013 12:40

Analyses	Certification	RL	Qual	Result	Units	DF	Date Analyzed	Batch
SW-846 9012A (TOTAL)								
Cyanide	NELAP	0.007		0.034	mg/L	1	04/01/2013 16:04	86902
SW-846 3510C, 8270C SIMS, SEMI-VOLATILE ORGANIC COMPOUNDS BY GC/MS								
Acenaphthene	NELAP	0.00010		ND	mg/L	1	04/01/2013 16:30	86865
Acenaphthylene	NELAP	0.00010		ND	mg/L	1	04/01/2013 16:30	86865
Anthracene	NELAP	0.00010		ND	mg/L	1	04/01/2013 16:30	86865
Benzo(a)anthracene	NELAP	0.00010		ND	mg/L	1	04/01/2013 16:30	86865
Benzo(a)pyrene	NELAP	0.00010		ND	mg/L	1	04/01/2013 16:30	86865
Benzo(b)fluoranthene	NELAP	0.00010		ND	mg/L	1	04/01/2013 16:30	86865
Benzo(g,h,i)perylene	NELAP	0.00010		ND	mg/L	1	04/01/2013 16:30	86865
Benzo(k)fluoranthene	NELAP	0.00010		ND	mg/L	1	04/01/2013 16:30	86865
Chrysene	NELAP	0.00010		ND	mg/L	1	04/01/2013 16:30	86865
Dibenzo(a,h)anthracene	NELAP	0.00010		ND	mg/L	1	04/01/2013 16:30	86865
Fluoranthene	NELAP	0.00010		ND	mg/L	1	04/01/2013 16:30	86865
Fluorene	NELAP	0.00010		ND	mg/L	1	04/01/2013 16:30	86865
Indeno(1,2,3-cd)pyrene	NELAP	0.00010		ND	mg/L	1	04/01/2013 16:30	86865
Naphthalene	NELAP	0.00010		ND	mg/L	1	04/01/2013 16:30	86865
Phenanthrene	NELAP	0.00010		ND	mg/L	1	04/01/2013 16:30	86865
Pyrene	NELAP	0.00010		ND	mg/L	1	04/01/2013 16:30	86865
Surr: 2-Fluorobiphenyl		34.3-105		63.7	%REC	1	04/01/2013 16:30	86865
Surr: Nitrobenzene-d5		36.4-127		48.9	%REC	1	04/01/2013 16:30	86865
Surr: p-Terphenyl-d14		6.05-133		62.9	%REC	1	04/01/2013 16:30	86865
SW-846 5030, 8260B, VOLATILE ORGANIC COMPOUNDS BY GC/MS								
Benzene	NELAP	2.0		ND	µg/L	1	04/04/2013 5:38	87057
Ethylbenzene	NELAP	5.0		ND	µg/L	1	04/04/2013 5:38	87057
Toluene	NELAP	5.0		ND	µg/L	1	04/04/2013 5:38	87057
Xylenes, Total	NELAP	5.0		ND	µg/L	1	04/04/2013 5:38	87057
Surr: 1,2-Dichloroethane-d4		74.7-129		101.0	%REC	1	04/04/2013 5:38	87057
Surr: 4-Bromofluorobenzene		86-119		103.2	%REC	1	04/04/2013 5:38	87057
Surr: Dibromofluoromethane		81.7-123		100.0	%REC	1	04/04/2013 5:38	87057
Surr: Toluene-d8		84.3-114		102.1	%REC	1	04/04/2013 5:38	87057



Laboratory Results

<http://www.teklabinc.com/>

Client: PSC Industrial Outsourcing, LP

Work Order: 13031416

Client Project: Champaign FMGP Q1 2013 Groundwater

Report Date: 04-Apr-13

Lab ID: 13031416-014

Client Sample ID: UMW-116

Matrix: GROUNDWATER

Collection Date: 03/26/2013 14:40

Analyses	Certification	RL	Qual	Result	Units	DF	Date Analyzed	Batch
SW-846 9012A (TOTAL)								
Cyanide	NELAP	0.007		< 0.007	mg/L	1	04/01/2013 16:08	86902
SW-846 3510C, 8270C SIMS, SEMI-VOLATILE ORGANIC COMPOUNDS BY GC/MS								
Acenaphthene	NELAP	0.00010		ND	mg/L	1	04/01/2013 17:03	86865
Acenaphthylene	NELAP	0.00010		ND	mg/L	1	04/01/2013 17:03	86865
Anthracene	NELAP	0.00010		ND	mg/L	1	04/01/2013 17:03	86865
Benzo(a)anthracene	NELAP	0.00010		ND	mg/L	1	04/01/2013 17:03	86865
Benzo(a)pyrene	NELAP	0.00010		ND	mg/L	1	04/01/2013 17:03	86865
Benzo(b)fluoranthene	NELAP	0.00010		ND	mg/L	1	04/01/2013 17:03	86865
Benzo(g,h,i)perylene	NELAP	0.00010		ND	mg/L	1	04/01/2013 17:03	86865
Benzo(k)fluoranthene	NELAP	0.00010		ND	mg/L	1	04/01/2013 17:03	86865
Chrysene	NELAP	0.00010		ND	mg/L	1	04/01/2013 17:03	86865
Dibenzo(a,h)anthracene	NELAP	0.00010		ND	mg/L	1	04/01/2013 17:03	86865
Fluoranthene	NELAP	0.00010		ND	mg/L	1	04/01/2013 17:03	86865
Fluorene	NELAP	0.00010		ND	mg/L	1	04/01/2013 17:03	86865
Indeno(1,2,3-cd)pyrene	NELAP	0.00010		ND	mg/L	1	04/01/2013 17:03	86865
Naphthalene	NELAP	0.00010		ND	mg/L	1	04/01/2013 17:03	86865
Phenanthrene	NELAP	0.00010		ND	mg/L	1	04/01/2013 17:03	86865
Pyrene	NELAP	0.00010		ND	mg/L	1	04/01/2013 17:03	86865
Surr: 2-Fluorobiphenyl		34.3-105		77.0	%REC	1	04/01/2013 17:03	86865
Surr: Nitrobenzene-d5		36.4-127		56.9	%REC	1	04/01/2013 17:03	86865
Surr: p-Terphenyl-d14		6.05-133		58.0	%REC	1	04/01/2013 17:03	86865
SW-846 5030, 8260B, VOLATILE ORGANIC COMPOUNDS BY GC/MS								
Benzene	NELAP	2.0		ND	µg/L	1	04/04/2013 6:05	87057
Ethylbenzene	NELAP	5.0		ND	µg/L	1	04/04/2013 6:05	87057
Toluene	NELAP	5.0		ND	µg/L	1	04/04/2013 6:05	87057
Xylenes, Total	NELAP	5.0		ND	µg/L	1	04/04/2013 6:05	87057
Surr: 1,2-Dichloroethane-d4		74.7-129		101.6	%REC	1	04/04/2013 6:05	87057
Surr: 4-Bromofluorobenzene		86-119		102.1	%REC	1	04/04/2013 6:05	87057
Surr: Dibromofluoromethane		81.7-123		99.4	%REC	1	04/04/2013 6:05	87057
Surr: Toluene-d8		84.3-114		102.4	%REC	1	04/04/2013 6:05	87057



Laboratory Results

<http://www.teklabinc.com/>

Client: PSC Industrial Outsourcing, LP

Work Order: 13031416

Client Project: Champaign FMGP Q1 2013 Groundwater

Report Date: 04-Apr-13

Lab ID: 13031416-015

Client Sample ID: UMW-123

Matrix: GROUNDWATER

Collection Date: 03/26/2013 13:40

Analyses	Certification	RL	Qual	Result	Units	DF	Date Analyzed	Batch
SW-846 9012A (TOTAL)								
Cyanide	NELAP	0.007		< 0.007	mg/L	1	04/01/2013 16:13	86902
SW-846 3510C, 8270C SIMS, SEMI-VOLATILE ORGANIC COMPOUNDS BY GC/MS								
Acenaphthene	NELAP	0.00010		ND	mg/L	1	04/01/2013 17:36	86865
Acenaphthylene	NELAP	0.00010		ND	mg/L	1	04/01/2013 17:36	86865
Anthracene	NELAP	0.00010		ND	mg/L	1	04/01/2013 17:36	86865
Benzo(a)anthracene	NELAP	0.00010		ND	mg/L	1	04/01/2013 17:36	86865
Benzo(a)pyrene	NELAP	0.00010		ND	mg/L	1	04/01/2013 17:36	86865
Benzo(b)fluoranthene	NELAP	0.00010		ND	mg/L	1	04/01/2013 17:36	86865
Benzo(g,h,i)perylene	NELAP	0.00010		ND	mg/L	1	04/01/2013 17:36	86865
Benzo(k)fluoranthene	NELAP	0.00010		ND	mg/L	1	04/01/2013 17:36	86865
Chrysene	NELAP	0.00010		ND	mg/L	1	04/01/2013 17:36	86865
Dibenzo(a,h)anthracene	NELAP	0.00010		ND	mg/L	1	04/01/2013 17:36	86865
Fluoranthene	NELAP	0.00010		ND	mg/L	1	04/01/2013 17:36	86865
Fluorene	NELAP	0.00010		ND	mg/L	1	04/01/2013 17:36	86865
Indeno(1,2,3-cd)pyrene	NELAP	0.00010		ND	mg/L	1	04/01/2013 17:36	86865
Naphthalene	NELAP	0.00010		ND	mg/L	1	04/01/2013 17:36	86865
Phenanthrene	NELAP	0.00010		ND	mg/L	1	04/01/2013 17:36	86865
Pyrene	NELAP	0.00010		ND	mg/L	1	04/01/2013 17:36	86865
Surr: 2-Fluorobiphenyl		34.3-105		78.8	%REC	1	04/01/2013 17:36	86865
Surr: Nitrobenzene-d5		36.4-127		60.5	%REC	1	04/01/2013 17:36	86865
Surr: p-Terphenyl-d14		6.05-133		63.4	%REC	1	04/01/2013 17:36	86865
SW-846 5030, 8260B, VOLATILE ORGANIC COMPOUNDS BY GC/MS								
Benzene	NELAP	2.0		ND	µg/L	1	04/04/2013 6:32	87057
Ethylbenzene	NELAP	5.0		ND	µg/L	1	04/04/2013 6:32	87057
Toluene	NELAP	5.0		ND	µg/L	1	04/04/2013 6:32	87057
Xylenes, Total	NELAP	5.0		ND	µg/L	1	04/04/2013 6:32	87057
Surr: 1,2-Dichloroethane-d4		74.7-129		101.0	%REC	1	04/04/2013 6:32	87057
Surr: 4-Bromofluorobenzene		86-119		101.4	%REC	1	04/04/2013 6:32	87057
Surr: Dibromofluoromethane		81.7-123		99.8	%REC	1	04/04/2013 6:32	87057
Surr: Toluene-d8		84.3-114		101.1	%REC	1	04/04/2013 6:32	87057



Laboratory Results

<http://www.teklabinc.com/>

Client: PSC Industrial Outsourcing, LP

Work Order: 13031416

Client Project: Champaign FMGP Q1 2013 Groundwater

Report Date: 04-Apr-13

Lab ID: 13031416-016

Client Sample ID: UMW-305

Matrix: GROUNDWATER

Collection Date: 03/26/2013 8:58

Analyses	Certification	RL	Qual	Result	Units	DF	Date Analyzed	Batch
SW-846 9012A (TOTAL)								
Cyanide	NELAP	0.007		0.034	mg/L	1	04/01/2013 17:00	86903
<i>Results of MS and/or MSD have less certainty because value(s) exceed upper quantitation limits.</i>								
SW-846 3510C, 8270C SIMS, SEMI-VOLATILE ORGANIC COMPOUNDS BY GC/MS								
Acenaphthene	NELAP	0.00010		ND	mg/L	1	04/01/2013 18:09	86865
Acenaphthylene	NELAP	0.00010		ND	mg/L	1	04/01/2013 18:09	86865
Anthracene	NELAP	0.00010		ND	mg/L	1	04/01/2013 18:09	86865
Benzo(a)anthracene	NELAP	0.00010		ND	mg/L	1	04/01/2013 18:09	86865
Benzo(a)pyrene	NELAP	0.00010		ND	mg/L	1	04/01/2013 18:09	86865
Benzo(b)fluoranthene	NELAP	0.00010		ND	mg/L	1	04/01/2013 18:09	86865
Benzo(g,h,i)perylene	NELAP	0.00010		ND	mg/L	1	04/01/2013 18:09	86865
Benzo(k)fluoranthene	NELAP	0.00010		ND	mg/L	1	04/01/2013 18:09	86865
Chrysene	NELAP	0.00010		ND	mg/L	1	04/01/2013 18:09	86865
Dibenzo(a,h)anthracene	NELAP	0.00010		ND	mg/L	1	04/01/2013 18:09	86865
Fluoranthene	NELAP	0.00010		ND	mg/L	1	04/01/2013 18:09	86865
Fluorene	NELAP	0.00010		ND	mg/L	1	04/01/2013 18:09	86865
Indeno(1,2,3-cd)pyrene	NELAP	0.00010		ND	mg/L	1	04/01/2013 18:09	86865
Naphthalene	NELAP	0.00010		ND	mg/L	1	04/01/2013 18:09	86865
Phenanthrene	NELAP	0.00010		ND	mg/L	1	04/01/2013 18:09	86865
Pyrene	NELAP	0.00010		ND	mg/L	1	04/01/2013 18:09	86865
Surr: 2-Fluorobiphenyl		34.3-105		71.1	%REC	1	04/01/2013 18:09	86865
Surr: Nitrobenzene-d5		36.4-127		51.2	%REC	1	04/01/2013 18:09	86865
Surr: p-Terphenyl-d14		6.05-133		60.8	%REC	1	04/01/2013 18:09	86865
SW-846 5030, 8260B, VOLATILE ORGANIC COMPOUNDS BY GC/MS								
Benzene	NELAP	2.0		ND	µg/L	1	04/04/2013 6:59	87057
Ethylbenzene	NELAP	5.0		ND	µg/L	1	04/04/2013 6:59	87057
Toluene	NELAP	5.0		ND	µg/L	1	04/04/2013 6:59	87057
Xylenes, Total	NELAP	5.0		ND	µg/L	1	04/04/2013 6:59	87057
Surr: 1,2-Dichloroethane-d4		74.7-129		100.8	%REC	1	04/04/2013 6:59	87057
Surr: 4-Bromofluorobenzene		86-119		102.6	%REC	1	04/04/2013 6:59	87057
Surr: Dibromofluoromethane		81.7-123		99.2	%REC	1	04/04/2013 6:59	87057
Surr: Toluene-d8		84.3-114		100.5	%REC	1	04/04/2013 6:59	87057



Laboratory Results

<http://www.teklabinc.com/>

Client: PSC Industrial Outsourcing, LP

Work Order: 13031416

Client Project: Champaign FMGP Q1 2013 Groundwater

Report Date: 04-Apr-13

Lab ID: 13031416-017

Client Sample ID: UMW-306

Matrix: GROUNDWATER

Collection Date: 03/26/2013 9:50

Analyses	Certification	RL	Qual	Result	Units	DF	Date Analyzed	Batch
SW-846 9012A (TOTAL)								
Cyanide	NELAP	0.007		0.019	mg/L	1	04/01/2013 17:17	86903
SW-846 3510C, 8270C SIMS, SEMI-VOLATILE ORGANIC COMPOUNDS BY GC/MS								
Acenaphthene	NELAP	0.00010		ND	mg/L	1	04/01/2013 18:42	86881
Acenaphthylene	NELAP	0.00010		ND	mg/L	1	04/01/2013 18:42	86881
Anthracene	NELAP	0.00010		ND	mg/L	1	04/01/2013 18:42	86881
Benzo(a)anthracene	NELAP	0.00010		ND	mg/L	1	04/01/2013 18:42	86881
Benzo(a)pyrene	NELAP	0.00010		ND	mg/L	1	04/01/2013 18:42	86881
Benzo(b)fluoranthene	NELAP	0.00010		ND	mg/L	1	04/01/2013 18:42	86881
Benzo(g,h,i)perylene	NELAP	0.00010		ND	mg/L	1	04/01/2013 18:42	86881
Benzo(k)fluoranthene	NELAP	0.00010		ND	mg/L	1	04/01/2013 18:42	86881
Chrysene	NELAP	0.00010		ND	mg/L	1	04/01/2013 18:42	86881
Dibenzo(a,h)anthracene	NELAP	0.00010		ND	mg/L	1	04/01/2013 18:42	86881
Fluoranthene	NELAP	0.00010		ND	mg/L	1	04/01/2013 18:42	86881
Fluorene	NELAP	0.00010		ND	mg/L	1	04/01/2013 18:42	86881
Indeno(1,2,3-cd)pyrene	NELAP	0.00010		ND	mg/L	1	04/01/2013 18:42	86881
Naphthalene	NELAP	0.00010		ND	mg/L	1	04/01/2013 18:42	86881
Phenanthrene	NELAP	0.00010		ND	mg/L	1	04/01/2013 18:42	86881
Pyrene	NELAP	0.00010		ND	mg/L	1	04/01/2013 18:42	86881
Surr: 2-Fluorobiphenyl		34.3-105		95.2	%REC	1	04/01/2013 18:42	86881
Surr: Nitrobenzene-d5		36.4-127		69.1	%REC	1	04/01/2013 18:42	86881
Surr: p-Terphenyl-d14		6.05-133		80.8	%REC	1	04/01/2013 18:42	86881
SW-846 5030, 8260B, VOLATILE ORGANIC COMPOUNDS BY GC/MS								
Benzene	NELAP	2.0		ND	µg/L	1	04/04/2013 7:25	87057
Ethylbenzene	NELAP	5.0		ND	µg/L	1	04/04/2013 7:25	87057
Toluene	NELAP	5.0		ND	µg/L	1	04/04/2013 7:25	87057
Xylenes, Total	NELAP	5.0		ND	µg/L	1	04/04/2013 7:25	87057
Surr: 1,2-Dichloroethane-d4		74.7-129		100.1	%REC	1	04/04/2013 7:25	87057
Surr: 4-Bromofluorobenzene		86-119		102.0	%REC	1	04/04/2013 7:25	87057
Surr: Dibromofluoromethane		81.7-123		100.9	%REC	1	04/04/2013 7:25	87057
Surr: Toluene-d8		84.3-114		101.1	%REC	1	04/04/2013 7:25	87057



Laboratory Results

<http://www.teklabinc.com/>

Client: PSC Industrial Outsourcing, LP

Work Order: 13031416

Client Project: Champaign FMGP Q1 2013 Groundwater

Report Date: 04-Apr-13

Lab ID: 13031416-018

Client Sample ID: UMW-307

Matrix: GROUNDWATER

Collection Date: 03/26/2013 10:48

Analyses	Certification	RL	Qual	Result	Units	DF	Date Analyzed	Batch
SW-846 9012A (TOTAL)								
Cyanide	NELAP	0.028		0.081	mg/L	4	04/02/2013 10:32	86903
SW-846 3510C, 8270C SIMS, SEMI-VOLATILE ORGANIC COMPOUNDS BY GC/MS								
Acenaphthene	NELAP	0.00010		ND	mg/L	1	04/01/2013 20:44	86881
Acenaphthylene	NELAP	0.00010		ND	mg/L	1	04/01/2013 20:44	86881
Anthracene	NELAP	0.00010		ND	mg/L	1	04/01/2013 20:44	86881
Benzo(a)anthracene	NELAP	0.00010		ND	mg/L	1	04/01/2013 20:44	86881
Benzo(a)pyrene	NELAP	0.00010		ND	mg/L	1	04/01/2013 20:44	86881
Benzo(b)fluoranthene	NELAP	0.00010		ND	mg/L	1	04/01/2013 20:44	86881
Benzo(g,h,i)perylene	NELAP	0.00010		ND	mg/L	1	04/01/2013 20:44	86881
Benzo(k)fluoranthene	NELAP	0.00010		ND	mg/L	1	04/01/2013 20:44	86881
Chrysene	NELAP	0.00010		ND	mg/L	1	04/01/2013 20:44	86881
Dibenzo(a,h)anthracene	NELAP	0.00010		ND	mg/L	1	04/01/2013 20:44	86881
Fluoranthene	NELAP	0.00010		ND	mg/L	1	04/01/2013 20:44	86881
Fluorene	NELAP	0.00010		ND	mg/L	1	04/01/2013 20:44	86881
Indeno(1,2,3-cd)pyrene	NELAP	0.00010		ND	mg/L	1	04/01/2013 20:44	86881
Naphthalene	NELAP	0.00010		ND	mg/L	1	04/01/2013 20:44	86881
Phenanthrene	NELAP	0.00010		ND	mg/L	1	04/01/2013 20:44	86881
Pyrene	NELAP	0.00010		ND	mg/L	1	04/01/2013 20:44	86881
Surr: 2-Fluorobiphenyl		34.3-105		82.8	%REC	1	04/01/2013 20:44	86881
Surr: Nitrobenzene-d5		36.4-127		53.1	%REC	1	04/01/2013 20:44	86881
Surr: p-Terphenyl-d14		6.05-133		67.0	%REC	1	04/01/2013 20:44	86881
SW-846 5030, 8260B, VOLATILE ORGANIC COMPOUNDS BY GC/MS								
Benzene	NELAP	2.0		ND	µg/L	1	04/04/2013 7:52	87057
Ethylbenzene	NELAP	5.0		ND	µg/L	1	04/04/2013 7:52	87057
Toluene	NELAP	5.0		ND	µg/L	1	04/04/2013 7:52	87057
Xylenes, Total	NELAP	5.0		ND	µg/L	1	04/04/2013 7:52	87057
Surr: 1,2-Dichloroethane-d4		74.7-129		101.1	%REC	1	04/04/2013 7:52	87057
Surr: 4-Bromofluorobenzene		86-119		101.1	%REC	1	04/04/2013 7:52	87057
Surr: Dibromofluoromethane		81.7-123		99.9	%REC	1	04/04/2013 7:52	87057
Surr: Toluene-d8		84.3-114		100.1	%REC	1	04/04/2013 7:52	87057



Laboratory Results

<http://www.teklabinc.com/>

Client: PSC Industrial Outsourcing, LP

Work Order: 13031416

Client Project: Champaign FMGP Q1 2013 Groundwater

Report Date: 04-Apr-13

Lab ID: 13031416-019

Client Sample ID: UMW-907

Matrix: GROUNDWATER

Collection Date: 03/26/2013 10:53

Analyses	Certification	RL	Qual	Result	Units	DF	Date Analyzed	Batch
SW-846 9012A (TOTAL)								
Cyanide	NELAP	0.028		0.081	mg/L	4	04/02/2013 10:37	86903
SW-846 3510C, 8270C SIMS, SEMI-VOLATILE ORGANIC COMPOUNDS BY GC/MS								
Acenaphthene	NELAP	0.00010		ND	mg/L	1	04/01/2013 21:18	86881
Acenaphthylene	NELAP	0.00010		ND	mg/L	1	04/01/2013 21:18	86881
Anthracene	NELAP	0.00010		ND	mg/L	1	04/01/2013 21:18	86881
Benzo(a)anthracene	NELAP	0.00010		ND	mg/L	1	04/01/2013 21:18	86881
Benzo(a)pyrene	NELAP	0.00010		ND	mg/L	1	04/01/2013 21:18	86881
Benzo(b)fluoranthene	NELAP	0.00010		ND	mg/L	1	04/01/2013 21:18	86881
Benzo(g,h,i)perylene	NELAP	0.00010		ND	mg/L	1	04/01/2013 21:18	86881
Benzo(k)fluoranthene	NELAP	0.00010		ND	mg/L	1	04/01/2013 21:18	86881
Chrysene	NELAP	0.00010		ND	mg/L	1	04/01/2013 21:18	86881
Dibenzo(a,h)anthracene	NELAP	0.00010		ND	mg/L	1	04/01/2013 21:18	86881
Fluoranthene	NELAP	0.00010		ND	mg/L	1	04/01/2013 21:18	86881
Fluorene	NELAP	0.00010		ND	mg/L	1	04/01/2013 21:18	86881
Indeno(1,2,3-cd)pyrene	NELAP	0.00010		ND	mg/L	1	04/01/2013 21:18	86881
Naphthalene	NELAP	0.00010		ND	mg/L	1	04/01/2013 21:18	86881
Phenanthrene	NELAP	0.00010		ND	mg/L	1	04/01/2013 21:18	86881
Pyrene	NELAP	0.00010		ND	mg/L	1	04/01/2013 21:18	86881
Surr: 2-Fluorobiphenyl		34.3-105		75.5	%REC	1	04/01/2013 21:18	86881
Surr: Nitrobenzene-d5		36.4-127		48.9	%REC	1	04/01/2013 21:18	86881
Surr: p-Terphenyl-d14		6.05-133		62.0	%REC	1	04/01/2013 21:18	86881
SW-846 5030, 8260B, VOLATILE ORGANIC COMPOUNDS BY GC/MS								
Benzene	NELAP	2.0		ND	µg/L	1	04/04/2013 8:19	87057
Ethylbenzene	NELAP	5.0		ND	µg/L	1	04/04/2013 8:19	87057
Toluene	NELAP	5.0		ND	µg/L	1	04/04/2013 8:19	87057
Xylenes, Total	NELAP	5.0		ND	µg/L	1	04/04/2013 8:19	87057
Surr: 1,2-Dichloroethane-d4		74.7-129		101.3	%REC	1	04/04/2013 8:19	87057
Surr: 4-Bromofluorobenzene		86-119		101.9	%REC	1	04/04/2013 8:19	87057
Surr: Dibromofluoromethane		81.7-123		99.7	%REC	1	04/04/2013 8:19	87057
Surr: Toluene-d8		84.3-114		100.7	%REC	1	04/04/2013 8:19	87057



Laboratory Results

<http://www.teklabinc.com/>

Client: PSC Industrial Outsourcing, LP

Work Order: 13031416

Client Project: Champaign FMGP Q1 2013 Groundwater

Report Date: 04-Apr-13

Lab ID: 13031416-020

Client Sample ID: UMW-125

Matrix: GROUNDWATER

Collection Date: 03/27/2013 8:30

Analyses	Certification	RL	Qual	Result	Units	DF	Date Analyzed	Batch
SW-846 9012A (TOTAL)								
Cyanide	NELAP	0.007		0.016	mg/L	1	04/01/2013 17:31	86903
SW-846 3510C, 8270C SIMS, SEMI-VOLATILE ORGANIC COMPOUNDS BY GC/MS								
Acenaphthene	NELAP	0.00010		ND	mg/L	1	04/02/2013 2:46	86881
Acenaphthylene	NELAP	0.00010		0.00039	mg/L	1	04/02/2013 2:46	86881
Anthracene	NELAP	0.00010		ND	mg/L	1	04/02/2013 2:46	86881
Benzo(a)anthracene	NELAP	0.00010		ND	mg/L	1	04/02/2013 2:46	86881
Benzo(a)pyrene	NELAP	0.00010		ND	mg/L	1	04/02/2013 2:46	86881
Benzo(b)fluoranthene	NELAP	0.00010		ND	mg/L	1	04/02/2013 2:46	86881
Benzo(g,h,i)perylene	NELAP	0.00010		ND	mg/L	1	04/02/2013 2:46	86881
Benzo(k)fluoranthene	NELAP	0.00010		ND	mg/L	1	04/02/2013 2:46	86881
Chrysene	NELAP	0.00010		ND	mg/L	1	04/02/2013 2:46	86881
Dibenzo(a,h)anthracene	NELAP	0.00010		ND	mg/L	1	04/02/2013 2:46	86881
Fluoranthene	NELAP	0.00010		ND	mg/L	1	04/02/2013 2:46	86881
Fluorene	NELAP	0.00010		ND	mg/L	1	04/02/2013 2:46	86881
Indeno(1,2,3-cd)pyrene	NELAP	0.00010		ND	mg/L	1	04/02/2013 2:46	86881
Naphthalene	NELAP	0.00010		0.00057	mg/L	1	04/02/2013 2:46	86881
Phenanthrene	NELAP	0.00010		ND	mg/L	1	04/02/2013 2:46	86881
Pyrene	NELAP	0.00010		ND	mg/L	1	04/02/2013 2:46	86881
Surr: 2-Fluorobiphenyl		34.3-105		73.2	%REC	1	04/02/2013 2:46	86881
Surr: Nitrobenzene-d5		36.4-127		42.9	%REC	1	04/02/2013 2:46	86881
Surr: p-Terphenyl-d14		6.05-133		59.6	%REC	1	04/02/2013 2:46	86881
SW-846 5030, 8260B, VOLATILE ORGANIC COMPOUNDS BY GC/MS								
Benzene	NELAP	2.0		31.8	µg/L	1	04/02/2013 2:41	86958
Ethylbenzene	NELAP	5.0		ND	µg/L	1	04/02/2013 2:41	86958
Toluene	NELAP	5.0	J	1.6	µg/L	1	04/02/2013 2:41	86958
Xylenes, Total	NELAP	5.0		ND	µg/L	1	04/02/2013 2:41	86958
Surr: 1,2-Dichloroethane-d4		74.7-129		99.6	%REC	1	04/02/2013 2:41	86958
Surr: 4-Bromofluorobenzene		86-119		101.0	%REC	1	04/02/2013 2:41	86958
Surr: Dibromofluoromethane		81.7-123		100.7	%REC	1	04/02/2013 2:41	86958
Surr: Toluene-d8		84.3-114		98.7	%REC	1	04/02/2013 2:41	86958



Laboratory Results

<http://www.teklabinc.com/>

Client: PSC Industrial Outsourcing, LP

Work Order: 13031416

Client Project: Champaign FMGP Q1 2013 Groundwater

Report Date: 04-Apr-13

Lab ID: 13031416-021

Client Sample ID: UMW-109

Matrix: GROUNDWATER

Collection Date: 03/26/2013 15:55

Analyses	Certification	RL	Qual	Result	Units	DF	Date Analyzed	Batch
SW-846 9012A (TOTAL)								
Cyanide	NELAP	0.007		0.008	mg/L	1	04/01/2013 17:35	86903
SW-846 3510C, 8270C SIMS, SEMI-VOLATILE ORGANIC COMPOUNDS BY GC/MS								
Acenaphthene	NELAP	0.00010		ND	mg/L	1	04/01/2013 21:51	86881
Acenaphthylene	NELAP	0.00010		ND	mg/L	1	04/01/2013 21:51	86881
Anthracene	NELAP	0.00010		ND	mg/L	1	04/01/2013 21:51	86881
Benzo(a)anthracene	NELAP	0.00010		ND	mg/L	1	04/01/2013 21:51	86881
Benzo(a)pyrene	NELAP	0.00010		ND	mg/L	1	04/01/2013 21:51	86881
Benzo(b)fluoranthene	NELAP	0.00010		ND	mg/L	1	04/01/2013 21:51	86881
Benzo(g,h,i)perylene	NELAP	0.00010		ND	mg/L	1	04/01/2013 21:51	86881
Benzo(k)fluoranthene	NELAP	0.00010		ND	mg/L	1	04/01/2013 21:51	86881
Chrysene	NELAP	0.00010		ND	mg/L	1	04/01/2013 21:51	86881
Dibenzo(a,h)anthracene	NELAP	0.00010		ND	mg/L	1	04/01/2013 21:51	86881
Fluoranthene	NELAP	0.00010		ND	mg/L	1	04/01/2013 21:51	86881
Fluorene	NELAP	0.00010		ND	mg/L	1	04/01/2013 21:51	86881
Indeno(1,2,3-cd)pyrene	NELAP	0.00010		ND	mg/L	1	04/01/2013 21:51	86881
Naphthalene	NELAP	0.00010		ND	mg/L	1	04/01/2013 21:51	86881
Phenanthrene	NELAP	0.00010		ND	mg/L	1	04/01/2013 21:51	86881
Pyrene	NELAP	0.00010		ND	mg/L	1	04/01/2013 21:51	86881
Surr: 2-Fluorobiphenyl		34.3-105		75.6	%REC	1	04/01/2013 21:51	86881
Surr: Nitrobenzene-d5		36.4-127		48.0	%REC	1	04/01/2013 21:51	86881
Surr: p-Terphenyl-d14		6.05-133		52.8	%REC	1	04/01/2013 21:51	86881
SW-846 5030, 8260B, VOLATILE ORGANIC COMPOUNDS BY GC/MS								
Benzene	NELAP	2.0		ND	µg/L	1	04/02/2013 3:07	86958
Ethylbenzene	NELAP	5.0		ND	µg/L	1	04/02/2013 3:07	86958
Toluene	NELAP	5.0		ND	µg/L	1	04/02/2013 3:07	86958
Xylenes, Total	NELAP	5.0		ND	µg/L	1	04/02/2013 3:07	86958
Surr: 1,2-Dichloroethane-d4		74.7-129		98.0	%REC	1	04/02/2013 3:07	86958
Surr: 4-Bromofluorobenzene		86-119		102.1	%REC	1	04/02/2013 3:07	86958
Surr: Dibromofluoromethane		81.7-123		102.1	%REC	1	04/02/2013 3:07	86958
Surr: Toluene-d8		84.3-114		98.0	%REC	1	04/02/2013 3:07	86958



Laboratory Results

<http://www.teklabinc.com/>

Client: PSC Industrial Outsourcing, LP

Work Order: 13031416

Client Project: Champaign FMGP Q1 2013 Groundwater

Report Date: 04-Apr-13

Lab ID: 13031416-022

Client Sample ID: UMW-120

Matrix: GROUNDWATER

Collection Date: 03/26/2013 11:40

Analyses	Certification	RL	Qual	Result	Units	DF	Date Analyzed	Batch
SW-846 9012A (TOTAL)								
Cyanide	NELAP	0.007		< 0.007	mg/L	1	04/01/2013 17:39	86903
SW-846 3510C, 8270C SIMS, SEMI-VOLATILE ORGANIC COMPOUNDS BY GC/MS								
Acenaphthene	NELAP	0.00010		ND	mg/L	1	04/01/2013 22:24	86881
Acenaphthylene	NELAP	0.00010		ND	mg/L	1	04/01/2013 22:24	86881
Anthracene	NELAP	0.00010		ND	mg/L	1	04/01/2013 22:24	86881
Benzo(a)anthracene	NELAP	0.00010		ND	mg/L	1	04/01/2013 22:24	86881
Benzo(a)pyrene	NELAP	0.00010		ND	mg/L	1	04/01/2013 22:24	86881
Benzo(b)fluoranthene	NELAP	0.00010		ND	mg/L	1	04/01/2013 22:24	86881
Benzo(g,h,i)perylene	NELAP	0.00010		ND	mg/L	1	04/01/2013 22:24	86881
Benzo(k)fluoranthene	NELAP	0.00010		ND	mg/L	1	04/01/2013 22:24	86881
Chrysene	NELAP	0.00010		ND	mg/L	1	04/01/2013 22:24	86881
Dibenzo(a,h)anthracene	NELAP	0.00010		ND	mg/L	1	04/01/2013 22:24	86881
Fluoranthene	NELAP	0.00010		ND	mg/L	1	04/01/2013 22:24	86881
Fluorene	NELAP	0.00010		ND	mg/L	1	04/01/2013 22:24	86881
Indeno(1,2,3-cd)pyrene	NELAP	0.00010		ND	mg/L	1	04/01/2013 22:24	86881
Naphthalene	NELAP	0.00010		ND	mg/L	1	04/01/2013 22:24	86881
Phenanthrene	NELAP	0.00010		ND	mg/L	1	04/01/2013 22:24	86881
Pyrene	NELAP	0.00010		ND	mg/L	1	04/01/2013 22:24	86881
Surr: 2-Fluorobiphenyl		34.3-105		75.6	%REC	1	04/01/2013 22:24	86881
Surr: Nitrobenzene-d5		36.4-127		49.3	%REC	1	04/01/2013 22:24	86881
Surr: p-Terphenyl-d14		6.05-133		58.8	%REC	1	04/01/2013 22:24	86881
SW-846 5030, 8260B, VOLATILE ORGANIC COMPOUNDS BY GC/MS								
Benzene	NELAP	2.0		ND	µg/L	1	04/02/2013 3:34	86958
Ethylbenzene	NELAP	5.0		ND	µg/L	1	04/02/2013 3:34	86958
Toluene	NELAP	5.0		ND	µg/L	1	04/02/2013 3:34	86958
Xylenes, Total	NELAP	5.0		ND	µg/L	1	04/02/2013 3:34	86958
Surr: 1,2-Dichloroethane-d4		74.7-129		102.0	%REC	1	04/02/2013 3:34	86958
Surr: 4-Bromofluorobenzene		86-119		101.1	%REC	1	04/02/2013 3:34	86958
Surr: Dibromofluoromethane		81.7-123		102.6	%REC	1	04/02/2013 3:34	86958
Surr: Toluene-d8		84.3-114		97.9	%REC	1	04/02/2013 3:34	86958



Laboratory Results

<http://www.teklabinc.com/>

Client: PSC Industrial Outsourcing, LP

Work Order: 13031416

Client Project: Champaign FMGP Q1 2013 Groundwater

Report Date: 04-Apr-13

Lab ID: 13031416-023

Client Sample ID: UMW-111A

Matrix: GROUNDWATER

Collection Date: 03/26/2013 14:55

Analyses	Certification	RL	Qual	Result	Units	DF	Date Analyzed	Batch
SW-846 9012A (TOTAL)								
Cyanide	NELAP	0.007		< 0.007	mg/L	1	04/01/2013 17:44	86903
SW-846 3510C, 8270C SIMS, SEMI-VOLATILE ORGANIC COMPOUNDS BY GC/MS								
Acenaphthene	NELAP	0.00010		ND	mg/L	1	04/01/2013 22:57	86881
Acenaphthylene	NELAP	0.00010		ND	mg/L	1	04/01/2013 22:57	86881
Anthracene	NELAP	0.00010		ND	mg/L	1	04/01/2013 22:57	86881
Benzo(a)anthracene	NELAP	0.00010		ND	mg/L	1	04/01/2013 22:57	86881
Benzo(a)pyrene	NELAP	0.00010		ND	mg/L	1	04/01/2013 22:57	86881
Benzo(b)fluoranthene	NELAP	0.00010		ND	mg/L	1	04/01/2013 22:57	86881
Benzo(g,h,i)perylene	NELAP	0.00010		ND	mg/L	1	04/01/2013 22:57	86881
Benzo(k)fluoranthene	NELAP	0.00010		ND	mg/L	1	04/01/2013 22:57	86881
Chrysene	NELAP	0.00010		ND	mg/L	1	04/01/2013 22:57	86881
Dibenzo(a,h)anthracene	NELAP	0.00010		ND	mg/L	1	04/01/2013 22:57	86881
Fluoranthene	NELAP	0.00010		ND	mg/L	1	04/01/2013 22:57	86881
Fluorene	NELAP	0.00010		ND	mg/L	1	04/01/2013 22:57	86881
Indeno(1,2,3-cd)pyrene	NELAP	0.00010		ND	mg/L	1	04/01/2013 22:57	86881
Naphthalene	NELAP	0.00010		ND	mg/L	1	04/01/2013 22:57	86881
Phenanthrene	NELAP	0.00010		ND	mg/L	1	04/01/2013 22:57	86881
Pyrene	NELAP	0.00010		ND	mg/L	1	04/01/2013 22:57	86881
Surr: 2-Fluorobiphenyl		34.3-105		67.1	%REC	1	04/01/2013 22:57	86881
Surr: Nitrobenzene-d5		36.4-127		43.2	%REC	1	04/01/2013 22:57	86881
Surr: p-Terphenyl-d14		6.05-133		57.9	%REC	1	04/01/2013 22:57	86881
SW-846 5030, 8260B, VOLATILE ORGANIC COMPOUNDS BY GC/MS								
Benzene	NELAP	2.0		ND	µg/L	1	04/02/2013 4:01	86958
Ethylbenzene	NELAP	5.0		ND	µg/L	1	04/02/2013 4:01	86958
Toluene	NELAP	5.0		ND	µg/L	1	04/02/2013 4:01	86958
Xylenes, Total	NELAP	5.0		ND	µg/L	1	04/02/2013 4:01	86958
Surr: 1,2-Dichloroethane-d4		74.7-129		101.2	%REC	1	04/02/2013 4:01	86958
Surr: 4-Bromofluorobenzene		86-119		100.9	%REC	1	04/02/2013 4:01	86958
Surr: Dibromofluoromethane		81.7-123		102.0	%REC	1	04/02/2013 4:01	86958
Surr: Toluene-d8		84.3-114		97.6	%REC	1	04/02/2013 4:01	86958



Laboratory Results

<http://www.teklabinc.com/>

Client: PSC Industrial Outsourcing, LP

Work Order: 13031416

Client Project: Champaign FMGP Q1 2013 Groundwater

Report Date: 04-Apr-13

Lab ID: 13031416-024

Client Sample ID: UMW-119

Matrix: GROUNDWATER

Collection Date: 03/26/2013 13:35

Analyses	Certification	RL	Qual	Result	Units	DF	Date Analyzed	Batch
SW-846 9012A (TOTAL)								
Cyanide	NELAP	0.007		0.033	mg/L	1	04/01/2013 18:10	86903
SW-846 3510C, 8270C SIMS, SEMI-VOLATILE ORGANIC COMPOUNDS BY GC/MS								
Acenaphthene	NELAP	0.00010		ND	mg/L	1	04/02/2013 1:41	86881
Acenaphthylene	NELAP	0.00010		ND	mg/L	1	04/02/2013 1:41	86881
Anthracene	NELAP	0.00010		ND	mg/L	1	04/02/2013 1:41	86881
Benzo(a)anthracene	NELAP	0.00010		ND	mg/L	1	04/02/2013 1:41	86881
Benzo(a)pyrene	NELAP	0.00010		ND	mg/L	1	04/02/2013 1:41	86881
Benzo(b)fluoranthene	NELAP	0.00010		ND	mg/L	1	04/02/2013 1:41	86881
Benzo(g,h,i)perylene	NELAP	0.00010		ND	mg/L	1	04/02/2013 1:41	86881
Benzo(k)fluoranthene	NELAP	0.00010		ND	mg/L	1	04/02/2013 1:41	86881
Chrysene	NELAP	0.00010		ND	mg/L	1	04/02/2013 1:41	86881
Dibenzo(a,h)anthracene	NELAP	0.00010		ND	mg/L	1	04/02/2013 1:41	86881
Fluoranthene	NELAP	0.00010		ND	mg/L	1	04/02/2013 1:41	86881
Fluorene	NELAP	0.00010		ND	mg/L	1	04/02/2013 1:41	86881
Indeno(1,2,3-cd)pyrene	NELAP	0.00010		ND	mg/L	1	04/02/2013 1:41	86881
Naphthalene	NELAP	0.00010		ND	mg/L	1	04/02/2013 1:41	86881
Phenanthrene	NELAP	0.00010		ND	mg/L	1	04/02/2013 1:41	86881
Pyrene	NELAP	0.00010		ND	mg/L	1	04/02/2013 1:41	86881
Surr: 2-Fluorobiphenyl		34.3-105		79.6	%REC	1	04/02/2013 1:41	86881
Surr: Nitrobenzene-d5		36.4-127		53.1	%REC	1	04/02/2013 1:41	86881
Surr: p-Terphenyl-d14		6.05-133		64.5	%REC	1	04/02/2013 1:41	86881
SW-846 5030, 8260B, VOLATILE ORGANIC COMPOUNDS BY GC/MS								
Benzene	NELAP	2.0		ND	µg/L	1	04/02/2013 4:28	86958
Ethylbenzene	NELAP	5.0		ND	µg/L	1	04/02/2013 4:28	86958
Toluene	NELAP	5.0		ND	µg/L	1	04/02/2013 4:28	86958
Xylenes, Total	NELAP	5.0		ND	µg/L	1	04/02/2013 4:28	86958
Surr: 1,2-Dichloroethane-d4		74.7-129		101.1	%REC	1	04/02/2013 4:28	86958
Surr: 4-Bromofluorobenzene		86-119		101.5	%REC	1	04/02/2013 4:28	86958
Surr: Dibromofluoromethane		81.7-123		101.6	%REC	1	04/02/2013 4:28	86958
Surr: Toluene-d8		84.3-114		97.7	%REC	1	04/02/2013 4:28	86958



Laboratory Results

<http://www.teklabinc.com/>

Client: PSC Industrial Outsourcing, LP

Work Order: 13031416

Client Project: Champaign FMGP Q1 2013 Groundwater

Report Date: 04-Apr-13

Lab ID: 13031416-025

Client Sample ID: UMW-102

Matrix: GROUNDWATER

Collection Date: 03/26/2013 8:55

Analyses	Certification	RL	Qual	Result	Units	DF	Date Analyzed	Batch
SW-846 9012A (TOTAL)								
Cyanide	NELAP	0.007		< 0.007	mg/L	1	04/01/2013 18:14	86903
SW-846 3510C, 8270C SIMS, SEMI-VOLATILE ORGANIC COMPOUNDS BY GC/MS								
Acenaphthene	NELAP	0.00010		ND	mg/L	1	04/01/2013 23:30	86881
Acenaphthylene	NELAP	0.00010		ND	mg/L	1	04/01/2013 23:30	86881
Anthracene	NELAP	0.00010		ND	mg/L	1	04/01/2013 23:30	86881
Benzo(a)anthracene	NELAP	0.00010		ND	mg/L	1	04/01/2013 23:30	86881
Benzo(a)pyrene	NELAP	0.00010		ND	mg/L	1	04/01/2013 23:30	86881
Benzo(b)fluoranthene	NELAP	0.00010		ND	mg/L	1	04/01/2013 23:30	86881
Benzo(g,h,i)perylene	NELAP	0.00010		ND	mg/L	1	04/01/2013 23:30	86881
Benzo(k)fluoranthene	NELAP	0.00010		ND	mg/L	1	04/01/2013 23:30	86881
Chrysene	NELAP	0.00010		ND	mg/L	1	04/01/2013 23:30	86881
Dibenzo(a,h)anthracene	NELAP	0.00010		ND	mg/L	1	04/01/2013 23:30	86881
Fluoranthene	NELAP	0.00010		ND	mg/L	1	04/01/2013 23:30	86881
Fluorene	NELAP	0.00010		ND	mg/L	1	04/01/2013 23:30	86881
Indeno(1,2,3-cd)pyrene	NELAP	0.00010		ND	mg/L	1	04/01/2013 23:30	86881
Naphthalene	NELAP	0.00010		ND	mg/L	1	04/01/2013 23:30	86881
Phenanthrene	NELAP	0.00010		ND	mg/L	1	04/01/2013 23:30	86881
Pyrene	NELAP	0.00010		ND	mg/L	1	04/01/2013 23:30	86881
Surr: 2-Fluorobiphenyl		34.3-105		75.8	%REC	1	04/01/2013 23:30	86881
Surr: Nitrobenzene-d5		36.4-127		50.8	%REC	1	04/01/2013 23:30	86881
Surr: p-Terphenyl-d14		6.05-133		61.7	%REC	1	04/01/2013 23:30	86881
SW-846 5030, 8260B, VOLATILE ORGANIC COMPOUNDS BY GC/MS								
Benzene	NELAP	2.0		ND	µg/L	1	04/02/2013 4:55	86958
Ethylbenzene	NELAP	5.0		ND	µg/L	1	04/02/2013 4:55	86958
Toluene	NELAP	5.0		ND	µg/L	1	04/02/2013 4:55	86958
Xylenes, Total	NELAP	5.0		ND	µg/L	1	04/02/2013 4:55	86958
Surr: 1,2-Dichloroethane-d4		74.7-129		102.7	%REC	1	04/02/2013 4:55	86958
Surr: 4-Bromofluorobenzene		86-119		100.7	%REC	1	04/02/2013 4:55	86958
Surr: Dibromofluoromethane		81.7-123		102.3	%REC	1	04/02/2013 4:55	86958
Surr: Toluene-d8		84.3-114		97.6	%REC	1	04/02/2013 4:55	86958



Laboratory Results

<http://www.teklabinc.com/>

Client: PSC Industrial Outsourcing, LP

Work Order: 13031416

Client Project: Champaign FMGP Q1 2013 Groundwater

Report Date: 04-Apr-13

Lab ID: 13031416-026

Client Sample ID: UMW-105

Matrix: GROUNDWATER

Collection Date: 03/27/2013 15:25

Analyses	Certification	RL	Qual	Result	Units	DF	Date Analyzed	Batch
SW-846 9012A (TOTAL)								
Cyanide	NELAP	0.028		0.086	mg/L	4	04/02/2013 10:41	86903
SW-846 3510C, 8270C SIMS, SEMI-VOLATILE ORGANIC COMPOUNDS BY GC/MS								
Acenaphthene	NELAP	0.00010		ND	mg/L	1	04/02/2013 2:14	86881
Acenaphthylene	NELAP	0.00010		ND	mg/L	1	04/02/2013 2:14	86881
Anthracene	NELAP	0.00010		ND	mg/L	1	04/02/2013 2:14	86881
Benzo(a)anthracene	NELAP	0.00010		ND	mg/L	1	04/02/2013 2:14	86881
Benzo(a)pyrene	NELAP	0.00010		ND	mg/L	1	04/02/2013 2:14	86881
Benzo(b)fluoranthene	NELAP	0.00010		ND	mg/L	1	04/02/2013 2:14	86881
Benzo(g,h,i)perylene	NELAP	0.00010		ND	mg/L	1	04/02/2013 2:14	86881
Benzo(k)fluoranthene	NELAP	0.00010		ND	mg/L	1	04/02/2013 2:14	86881
Chrysene	NELAP	0.00010		ND	mg/L	1	04/02/2013 2:14	86881
Dibenzo(a,h)anthracene	NELAP	0.00010		ND	mg/L	1	04/02/2013 2:14	86881
Fluoranthene	NELAP	0.00010		ND	mg/L	1	04/02/2013 2:14	86881
Fluorene	NELAP	0.00010		ND	mg/L	1	04/02/2013 2:14	86881
Indeno(1,2,3-cd)pyrene	NELAP	0.00010		ND	mg/L	1	04/02/2013 2:14	86881
Naphthalene	NELAP	0.00010		0.00015	mg/L	1	04/02/2013 2:14	86881
Phenanthrene	NELAP	0.00010		ND	mg/L	1	04/02/2013 2:14	86881
Pyrene	NELAP	0.00010		ND	mg/L	1	04/02/2013 2:14	86881
Surr: 2-Fluorobiphenyl		34.3-105		73.5	%REC	1	04/02/2013 2:14	86881
Surr: Nitrobenzene-d5		36.4-127		49.2	%REC	1	04/02/2013 2:14	86881
Surr: p-Terphenyl-d14		6.05-133		52.8	%REC	1	04/02/2013 2:14	86881
SW-846 5030, 8260B, VOLATILE ORGANIC COMPOUNDS BY GC/MS								
Benzene	NELAP	2.0		ND	µg/L	1	04/02/2013 5:21	86958
Ethylbenzene	NELAP	5.0		ND	µg/L	1	04/02/2013 5:21	86958
Toluene	NELAP	5.0		ND	µg/L	1	04/02/2013 5:21	86958
Xylenes, Total	NELAP	5.0		ND	µg/L	1	04/02/2013 5:21	86958
Surr: 1,2-Dichloroethane-d4		74.7-129		101.9	%REC	1	04/02/2013 5:21	86958
Surr: 4-Bromofluorobenzene		86-119		101.5	%REC	1	04/02/2013 5:21	86958
Surr: Dibromofluoromethane		81.7-123		102.3	%REC	1	04/02/2013 5:21	86958
Surr: Toluene-d8		84.3-114		98.6	%REC	1	04/02/2013 5:21	86958



Laboratory Results

<http://www.teklabinc.com/>

Client: PSC Industrial Outsourcing, LP

Work Order: 13031416

Client Project: Champaign FMGP Q1 2013 Groundwater

Report Date: 04-Apr-13

Lab ID: 13031416-027

Client Sample ID: UMW-302

Matrix: GROUNDWATER

Collection Date: 03/27/2013 13:30

Analyses	Certification	RL	Qual	Result	Units	DF	Date Analyzed	Batch
----------	---------------	----	------	--------	-------	----	---------------	-------

SW-846 9012A (TOTAL)

Cyanide	NELAP	0.070	S	0.143	mg/L	10	04/02/2013 10:45	86903
---------	-------	-------	---	-------	------	----	------------------	-------

MS QC limits for CN are not applicable due to high sample/spike ratio.

SW-846 3510C, 8270C SIMS, SEMI-VOLATILE ORGANIC COMPOUNDS BY GC/MS

Acenaphthene	NELAP	0.00010		0.00025	mg/L	1	04/02/2013 3:19	86881
Acenaphthylene	NELAP	0.00010		0.00083	mg/L	1	04/02/2013 3:19	86881
Anthracene	NELAP	0.00010		ND	mg/L	1	04/02/2013 3:19	86881
Benzo(a)anthracene	NELAP	0.00010		ND	mg/L	1	04/02/2013 3:19	86881
Benzo(a)pyrene	NELAP	0.00010		ND	mg/L	1	04/02/2013 3:19	86881
Benzo(b)fluoranthene	NELAP	0.00010		ND	mg/L	1	04/02/2013 3:19	86881
Benzo(g,h,i)perylene	NELAP	0.00010		ND	mg/L	1	04/02/2013 3:19	86881
Benzo(k)fluoranthene	NELAP	0.00010		ND	mg/L	1	04/02/2013 3:19	86881
Chrysene	NELAP	0.00010		ND	mg/L	1	04/02/2013 3:19	86881
Dibenzo(a,h)anthracene	NELAP	0.00010		ND	mg/L	1	04/02/2013 3:19	86881
Fluoranthene	NELAP	0.00010		ND	mg/L	1	04/02/2013 3:19	86881
Fluorene	NELAP	0.00010		ND	mg/L	1	04/02/2013 3:19	86881
Indeno(1,2,3-cd)pyrene	NELAP	0.00010		ND	mg/L	1	04/02/2013 3:19	86881
Naphthalene	NELAP	0.0100	S	4.72	mg/L	100	04/02/2013 19:25	86881
Phenanthrene	NELAP	0.00010		ND	mg/L	1	04/02/2013 3:19	86881
Pyrene	NELAP	0.00010		ND	mg/L	1	04/02/2013 3:19	86881
Surr: 2-Fluorobiphenyl		34.3-105		102.0	%REC	100	04/02/2013 19:25	86881
Surr: Nitrobenzene-d5		36.4-127		92.0	%REC	100	04/02/2013 19:25	86881
Surr: p-Terphenyl-d14		6.05-133		63.0	%REC	1	04/02/2013 3:19	86881

MS and MSD did not recover within control limits due to matrix interference.

SW-846 5030, 8260B, VOLATILE ORGANIC COMPOUNDS BY GC/MS

Benzene	NELAP	20.0		614	µg/L	10	04/02/2013 5:48	86958
Ethylbenzene	NELAP	50.0		697	µg/L	10	04/02/2013 5:48	86958
Toluene	NELAP	50.0	J	11	µg/L	10	04/02/2013 5:48	86958
Xylenes, Total	NELAP	50.0		262	µg/L	10	04/02/2013 5:48	86958
Surr: 1,2-Dichloroethane-d4		74.7-129		103.4	%REC	10	04/02/2013 5:48	86958
Surr: 4-Bromofluorobenzene		86-119		99.0	%REC	10	04/02/2013 5:48	86958
Surr: Dibromofluoromethane		81.7-123		101.3	%REC	10	04/02/2013 5:48	86958
Surr: Toluene-d8		84.3-114		97.2	%REC	10	04/02/2013 5:48	86958

Elevated reporting limit due to high levels of target and/or non-target analytes.



Laboratory Results

<http://www.teklabinc.com/>

Client: PSC Industrial Outsourcing, LP

Work Order: 13031416

Client Project: Champaign FMGP Q1 2013 Groundwater

Report Date: 04-Apr-13

Lab ID: 13031416-028

Client Sample ID: UMW-121

Matrix: GROUNDWATER

Collection Date: 03/27/2013 12:50

Analyses	Certification	RL	Qual	Result	Units	DF	Date Analyzed	Batch
SW-846 9012A (TOTAL)								
Cyanide	NELAP	0.140		0.361	mg/L	20	04/02/2013 11:20	86903
SW-846 3510C, 8270C SIMS, SEMI-VOLATILE ORGANIC COMPOUNDS BY GC/MS								
Acenaphthene	NELAP	0.00010		ND	mg/L	1	04/02/2013 0:03	86881
Acenaphthylene	NELAP	0.00010		ND	mg/L	1	04/02/2013 0:03	86881
Anthracene	NELAP	0.00010		ND	mg/L	1	04/02/2013 0:03	86881
Benzo(a)anthracene	NELAP	0.00010		ND	mg/L	1	04/02/2013 0:03	86881
Benzo(a)pyrene	NELAP	0.00010		ND	mg/L	1	04/02/2013 0:03	86881
Benzo(b)fluoranthene	NELAP	0.00010		ND	mg/L	1	04/02/2013 0:03	86881
Benzo(g,h,i)perylene	NELAP	0.00010		ND	mg/L	1	04/02/2013 0:03	86881
Benzo(k)fluoranthene	NELAP	0.00010		ND	mg/L	1	04/02/2013 0:03	86881
Chrysene	NELAP	0.00010		ND	mg/L	1	04/02/2013 0:03	86881
Dibenzo(a,h)anthracene	NELAP	0.00010		ND	mg/L	1	04/02/2013 0:03	86881
Fluoranthene	NELAP	0.00010		ND	mg/L	1	04/02/2013 0:03	86881
Fluorene	NELAP	0.00010		ND	mg/L	1	04/02/2013 0:03	86881
Indeno(1,2,3-cd)pyrene	NELAP	0.00010		ND	mg/L	1	04/02/2013 0:03	86881
Naphthalene	NELAP	0.00010		0.00085	mg/L	1	04/02/2013 0:03	86881
Phenanthrene	NELAP	0.00010		ND	mg/L	1	04/02/2013 0:03	86881
Pyrene	NELAP	0.00010		ND	mg/L	1	04/02/2013 0:03	86881
Surr: 2-Fluorobiphenyl		34.3-105		74.3	%REC	1	04/02/2013 0:03	86881
Surr: Nitrobenzene-d5		36.4-127		48.7	%REC	1	04/02/2013 0:03	86881
Surr: p-Terphenyl-d14		6.05-133		59.6	%REC	1	04/02/2013 0:03	86881
SW-846 5030, 8260B, VOLATILE ORGANIC COMPOUNDS BY GC/MS								
Benzene	NELAP	2.0		ND	µg/L	1	04/02/2013 7:08	86958
Ethylbenzene	NELAP	5.0		ND	µg/L	1	04/02/2013 7:08	86958
Toluene	NELAP	5.0		ND	µg/L	1	04/02/2013 7:08	86958
Xylenes, Total	NELAP	5.0		ND	µg/L	1	04/02/2013 7:08	86958
Surr: 1,2-Dichloroethane-d4		74.7-129		102.0	%REC	1	04/02/2013 7:08	86958
Surr: 4-Bromofluorobenzene		86-119		101.4	%REC	1	04/02/2013 7:08	86958
Surr: Dibromofluoromethane		81.7-123		101.5	%REC	1	04/02/2013 7:08	86958
Surr: Toluene-d8		84.3-114		98.0	%REC	1	04/02/2013 7:08	86958



Laboratory Results

<http://www.teklabinc.com/>

Client: PSC Industrial Outsourcing, LP

Work Order: 13031416

Client Project: Champaign FMGP Q1 2013 Groundwater

Report Date: 04-Apr-13

Lab ID: 13031416-029

Client Sample ID: Trip Blank

Matrix: TRIP BLANK

Collection Date: 03/20/2013 15:15

Analyses	Certification	RL	Qual	Result	Units	DF	Date Analyzed	Batch
SW-846 5030, 8260B, VOLATILE ORGANIC COMPOUNDS BY GC/MS								
Benzene	NELAP	2.0		ND	µg/L	1	04/02/2013 2:14	86958
Ethylbenzene	NELAP	5.0		ND	µg/L	1	04/02/2013 2:14	86958
Toluene	NELAP	5.0		ND	µg/L	1	04/02/2013 2:14	86958
Xylenes, Total	NELAP	5.0		ND	µg/L	1	04/02/2013 2:14	86958
Surr: 1,2-Dichloroethane-d4		74.7-129		102.5	%REC	1	04/02/2013 2:14	86958
Surr: 4-Bromofluorobenzene		86-119		101.2	%REC	1	04/02/2013 2:14	86958
Surr: Dibromofluoromethane		81.7-123		101.8	%REC	1	04/02/2013 2:14	86958
Surr: Toluene-d8		84.3-114		97.7	%REC	1	04/02/2013 2:14	86958



Laboratory Results

<http://www.teklabinc.com/>

Client: PSC Industrial Outsourcing, LP

Work Order: 13031416

Client Project: Champaign FMGP Q1 2013 Groundwater

Report Date: 04-Apr-13

Lab ID: 13031416-030

Client Sample ID: UMW-308

Matrix: GROUNDWATER

Collection Date: 03/27/2013 10:08

Analyses	Certification	RL	Qual	Result	Units	DF	Date Analyzed	Batch
SW-846 9012A (TOTAL)								
Cyanide	NELAP	0.007		0.028	mg/L	1	04/01/2013 18:44	86903
SW-846 3510C, 8270C SIMS, SEMI-VOLATILE ORGANIC COMPOUNDS BY GC/MS								
Acenaphthene	NELAP	0.00010		ND	mg/L	1	04/02/2013 0:35	86881
Acenaphthylene	NELAP	0.00010		ND	mg/L	1	04/02/2013 0:35	86881
Anthracene	NELAP	0.00010		ND	mg/L	1	04/02/2013 0:35	86881
Benzo(a)anthracene	NELAP	0.00010		ND	mg/L	1	04/02/2013 0:35	86881
Benzo(a)pyrene	NELAP	0.00010		ND	mg/L	1	04/02/2013 0:35	86881
Benzo(b)fluoranthene	NELAP	0.00010		ND	mg/L	1	04/02/2013 0:35	86881
Benzo(g,h,i)perylene	NELAP	0.00010		ND	mg/L	1	04/02/2013 0:35	86881
Benzo(k)fluoranthene	NELAP	0.00010		ND	mg/L	1	04/02/2013 0:35	86881
Chrysene	NELAP	0.00010		ND	mg/L	1	04/02/2013 0:35	86881
Dibenzo(a,h)anthracene	NELAP	0.00010		ND	mg/L	1	04/02/2013 0:35	86881
Fluoranthene	NELAP	0.00010		ND	mg/L	1	04/02/2013 0:35	86881
Fluorene	NELAP	0.00010		ND	mg/L	1	04/02/2013 0:35	86881
Indeno(1,2,3-cd)pyrene	NELAP	0.00010		ND	mg/L	1	04/02/2013 0:35	86881
Naphthalene	NELAP	0.00010		0.00049	mg/L	1	04/02/2013 0:35	86881
Phenanthrene	NELAP	0.00010		ND	mg/L	1	04/02/2013 0:35	86881
Pyrene	NELAP	0.00010		ND	mg/L	1	04/02/2013 0:35	86881
Surr: 2-Fluorobiphenyl		34.3-105		70.9	%REC	1	04/02/2013 0:35	86881
Surr: Nitrobenzene-d5		36.4-127		47.4	%REC	1	04/02/2013 0:35	86881
Surr: p-Terphenyl-d14		6.05-133		59.6	%REC	1	04/02/2013 0:35	86881
SW-846 5030, 8260B, VOLATILE ORGANIC COMPOUNDS BY GC/MS								
Benzene	NELAP	2.0		ND	µg/L	1	04/02/2013 7:35	86958
Ethylbenzene	NELAP	5.0		ND	µg/L	1	04/02/2013 7:35	86958
Toluene	NELAP	5.0		ND	µg/L	1	04/02/2013 7:35	86958
Xylenes, Total	NELAP	5.0		ND	µg/L	1	04/02/2013 7:35	86958
Surr: 1,2-Dichloroethane-d4		74.7-129		102.6	%REC	1	04/02/2013 7:35	86958
Surr: 4-Bromofluorobenzene		86-119		101.3	%REC	1	04/02/2013 7:35	86958
Surr: Dibromofluoromethane		81.7-123		102.3	%REC	1	04/02/2013 7:35	86958
Surr: Toluene-d8		84.3-114		97.7	%REC	1	04/02/2013 7:35	86958



Laboratory Results

<http://www.teklabinc.com/>

Client: PSC Industrial Outsourcing, LP

Work Order: 13031416

Client Project: Champaign FMGP Q1 2013 Groundwater

Report Date: 04-Apr-13

Lab ID: 13031416-031

Client Sample ID: UMW-124

Matrix: GROUNDWATER

Collection Date: 03/27/2013 9:20

Analyses	Certification	RL	Qual	Result	Units	DF	Date Analyzed	Batch
SW-846 9012A (TOTAL)								
Cyanide	NELAP	0.007		0.022	mg/L	1	04/01/2013 18:49	86903
SW-846 3510C, 8270C SIMS, SEMI-VOLATILE ORGANIC COMPOUNDS BY GC/MS								
Acenaphthene	NELAP	0.00010		0.00089	mg/L	1	04/02/2013 5:30	86881
Acenaphthylene	NELAP	0.00010		0.00065	mg/L	1	04/02/2013 5:30	86881
Anthracene	NELAP	0.00010		0.00010	mg/L	1	04/02/2013 5:30	86881
Benzo(a)anthracene	NELAP	0.00010		ND	mg/L	1	04/02/2013 5:30	86881
Benzo(a)pyrene	NELAP	0.00010		ND	mg/L	1	04/02/2013 5:30	86881
Benzo(b)fluoranthene	NELAP	0.00010		ND	mg/L	1	04/02/2013 5:30	86881
Benzo(g,h,i)perylene	NELAP	0.00010		ND	mg/L	1	04/02/2013 5:30	86881
Benzo(k)fluoranthene	NELAP	0.00010		ND	mg/L	1	04/02/2013 5:30	86881
Chrysene	NELAP	0.00010		ND	mg/L	1	04/02/2013 5:30	86881
Dibenzo(a,h)anthracene	NELAP	0.00010		ND	mg/L	1	04/02/2013 5:30	86881
Fluoranthene	NELAP	0.00010		ND	mg/L	1	04/02/2013 5:30	86881
Fluorene	NELAP	0.00010		0.00039	mg/L	1	04/02/2013 5:30	86881
Indeno(1,2,3-cd)pyrene	NELAP	0.00010		ND	mg/L	1	04/02/2013 5:30	86881
Naphthalene	NELAP	0.00100		0.0747	mg/L	10	04/02/2013 21:04	86881
Phenanthrene	NELAP	0.00010		0.00035	mg/L	1	04/02/2013 5:30	86881
Pyrene	NELAP	0.00010		ND	mg/L	1	04/02/2013 5:30	86881
Surr: 2-Fluorobiphenyl		34.3-105		71.2	%REC	1	04/02/2013 5:30	86881
Surr: Nitrobenzene-d5		36.4-127		42.4	%REC	1	04/02/2013 5:30	86881
Surr: p-Terphenyl-d14		6.05-133		60.6	%REC	1	04/02/2013 5:30	86881
SW-846 5030, 8260B, VOLATILE ORGANIC COMPOUNDS BY GC/MS								
Benzene	NELAP	20.0		243	µg/L	10	04/03/2013 15:20	87012
Ethylbenzene	NELAP	5.0		27.1	µg/L	1	04/02/2013 8:02	86958
Toluene	NELAP	5.0		85.0	µg/L	1	04/02/2013 8:02	86958
Xylenes, Total	NELAP	5.0		70.7	µg/L	1	04/02/2013 8:02	86958
Surr: 1,2-Dichloroethane-d4		74.7-129		110.7	%REC	1	04/02/2013 8:02	86958
Surr: 4-Bromofluorobenzene		86-119		99.7	%REC	1	04/02/2013 8:02	86958
Surr: Dibromofluoromethane		81.7-123		101.8	%REC	1	04/02/2013 8:02	86958
Surr: Toluene-d8		84.3-114		97.8	%REC	1	04/02/2013 8:02	86958



Sample Summary

<http://www.teklabinc.com/>

Client: PSC Industrial Outsourcing, LP

Work Order: 13031416

Client Project: Champaign FMGP Q1 2013 Groundwater

Report Date: 04-Apr-13

Lab Sample ID	Client Sample ID	Matrix	Fractions	Collection Date
13031416-001	UMW-107	Groundwater	3	03/28/2013 9:02
13031416-002	UMW-303	Groundwater	3	03/28/2013 8:20
13031416-003	UMW-903	Groundwater	3	03/28/2013 8:25
13031416-004	UMW-118	Groundwater	3	03/28/2013 9:15
13031416-005	UMW-300	Groundwater	3	03/28/2013 8:25
13031416-006	UMW-122	Groundwater	3	03/28/2013 8:10
13031416-007	UMW-117	Groundwater	3	03/27/2013 14:45
13031416-008	UMW-108	Groundwater	3	03/27/2013 13:50
13031416-009	UMW-126	Groundwater	3	03/27/2013 12:35
13031416-010	UMW-301R	Groundwater	3	03/27/2013 10:05
13031416-011	UMW-127	Groundwater	3	03/27/2013 9:25
13031416-012	UMW-304R	Groundwater	3	03/27/2013 8:40
13031416-013	UMW-106R	Groundwater	3	03/26/2013 12:40
13031416-014	UMW-116	Groundwater	3	03/26/2013 14:40
13031416-015	UMW-123	Groundwater	3	03/26/2013 13:40
13031416-016	UMW-305	Groundwater	3	03/26/2013 8:58
13031416-017	UMW-306	Groundwater	3	03/26/2013 9:50
13031416-018	UMW-307	Groundwater	3	03/26/2013 10:48
13031416-019	UMW-907	Groundwater	3	03/26/2013 10:53
13031416-020	UMW-125	Groundwater	3	03/27/2013 8:30
13031416-021	UMW-109	Groundwater	3	03/26/2013 15:55
13031416-022	UMW-120	Groundwater	3	03/26/2013 11:40
13031416-023	UMW-111A	Groundwater	3	03/26/2013 14:55
13031416-024	UMW-119	Groundwater	3	03/26/2013 13:35
13031416-025	UMW-102	Groundwater	3	03/26/2013 8:55
13031416-026	UMW-105	Groundwater	3	03/27/2013 15:25
13031416-027	UMW-302	Groundwater	3	03/27/2013 13:30
13031416-028	UMW-121	Groundwater	3	03/27/2013 12:50
13031416-029	Trip Blank	Trip Blank	1	03/20/2013 15:15
13031416-030	UMW-308	Groundwater	3	03/27/2013 10:08
13031416-031	UMW-124	Groundwater	3	03/27/2013 9:20



Dates Report

<http://www.teklabinc.com/>

Client: PSC Industrial Outsourcing, LP

Work Order: 13031416

Client Project: Champaign FMGP Q1 2013 Groundwater

Report Date: 04-Apr-13

Sample ID	Client Sample ID	Collection Date	Received Date	Prep Date/Time	Analysis Date/Time
	Test Name				
13031416-001A	UMW-107	03/28/2013 9:02	03/28/2013 13:49		
	SW-846 3510C, 8270C SIMS, Semi-Volatile Organic Compounds by GC/MS			03/28/2013 16:25	04/01/2013 11:01
13031416-001B	UMW-107	03/28/2013 9:02	03/28/2013 13:49		
	SW-846 9012A (Total)			03/29/2013 8:30	04/02/2013 10:11
13031416-001C	UMW-107	03/28/2013 9:02	03/28/2013 13:49		
	SW-846 5030, 8260B, Volatile Organic Compounds by GC/MS				04/03/2013 21:37
13031416-002A	UMW-303	03/28/2013 8:20	03/28/2013 13:49		
	SW-846 3510C, 8270C SIMS, Semi-Volatile Organic Compounds by GC/MS			03/28/2013 16:25	04/01/2013 11:35
13031416-002B	UMW-303	03/28/2013 8:20	03/28/2013 13:49		
	SW-846 9012A (Total)			03/29/2013 8:30	04/01/2013 14:54
13031416-002C	UMW-303	03/28/2013 8:20	03/28/2013 13:49		
	SW-846 5030, 8260B, Volatile Organic Compounds by GC/MS				04/04/2013 0:44
13031416-003A	UMW-903	03/28/2013 8:25	03/28/2013 13:49		
	SW-846 3510C, 8270C SIMS, Semi-Volatile Organic Compounds by GC/MS			03/28/2013 16:25	04/01/2013 12:08
13031416-003B	UMW-903	03/28/2013 8:25	03/28/2013 13:49		
	SW-846 9012A (Total)			03/29/2013 8:30	04/01/2013 14:59
13031416-003C	UMW-903	03/28/2013 8:25	03/28/2013 13:49		
	SW-846 5030, 8260B, Volatile Organic Compounds by GC/MS				04/04/2013 1:11
13031416-004A	UMW-118	03/28/2013 9:15	03/28/2013 13:49		
	SW-846 3510C, 8270C SIMS, Semi-Volatile Organic Compounds by GC/MS			03/28/2013 16:25	04/01/2013 12:40
13031416-004B	UMW-118	03/28/2013 9:15	03/28/2013 13:49		
	SW-846 9012A (Total)			03/29/2013 8:30	04/01/2013 15:03
13031416-004C	UMW-118	03/28/2013 9:15	03/28/2013 13:49		
	SW-846 5030, 8260B, Volatile Organic Compounds by GC/MS				04/04/2013 1:37
13031416-005A	UMW-300	03/28/2013 8:25	03/28/2013 13:49		
	SW-846 3510C, 8270C SIMS, Semi-Volatile Organic Compounds by GC/MS			03/28/2013 17:45	04/01/2013 13:12
13031416-005B	UMW-300	03/28/2013 8:25	03/28/2013 13:49		
	SW-846 9012A (Total)			03/29/2013 8:30	04/01/2013 15:08
13031416-005C	UMW-300	03/28/2013 8:25	03/28/2013 13:49		
	SW-846 5030, 8260B, Volatile Organic Compounds by GC/MS				04/04/2013 2:04
13031416-006A	UMW-122	03/28/2013 8:10	03/28/2013 13:49		
	SW-846 3510C, 8270C SIMS, Semi-Volatile Organic Compounds by GC/MS			03/28/2013 16:25	04/01/2013 13:45
13031416-006B	UMW-122	03/28/2013 8:10	03/28/2013 13:49		
	SW-846 9012A (Total)			03/29/2013 8:30	04/02/2013 10:28
13031416-006C	UMW-122	03/28/2013 8:10	03/28/2013 13:49		



Dates Report

<http://www.teklabinc.com/>

Client: PSC Industrial Outsourcing, LP

Work Order: 13031416

Client Project: Champaign FMGP Q1 2013 Groundwater

Report Date: 04-Apr-13

Sample ID	Client Sample ID	Collection Date	Received Date	Prep Date/Time	Analysis Date/Time
					SW-846 5030, 8260B, Volatile Organic Compounds by GC/MS
13031416-007A	UMW-117	03/27/2013 14:45	03/28/2013 13:49		04/04/2013 2:31
					SW-846 3510C, 8270C SIMS, Semi-Volatile Organic Compounds by GC/MS
13031416-007B	UMW-117	03/27/2013 14:45	03/28/2013 13:49	03/28/2013 16:25	04/01/2013 14:18
					SW-846 9012A (Total)
13031416-007C	UMW-117	03/27/2013 14:45	03/28/2013 13:49	03/29/2013 8:30	04/01/2013 15:16
					SW-846 5030, 8260B, Volatile Organic Compounds by GC/MS
13031416-008A	UMW-108	03/27/2013 13:50	03/28/2013 13:49		04/04/2013 2:58
					SW-846 3510C, 8270C SIMS, Semi-Volatile Organic Compounds by GC/MS
13031416-008B	UMW-108	03/27/2013 13:50	03/28/2013 13:49	03/28/2013 16:25	04/01/2013 14:51
					SW-846 9012A (Total)
13031416-008C	UMW-108	03/27/2013 13:50	03/28/2013 13:49	03/29/2013 8:30	04/01/2013 15:21
					SW-846 5030, 8260B, Volatile Organic Compounds by GC/MS
13031416-009A	UMW-126	03/27/2013 12:35	03/28/2013 13:49		04/04/2013 3:25
					SW-846 3510C, 8270C SIMS, Semi-Volatile Organic Compounds by GC/MS
13031416-009B	UMW-126	03/27/2013 12:35	03/28/2013 13:49	03/28/2013 16:25	04/02/2013 4:57
					SW-846 9012A (Total)
13031416-009C	UMW-126	03/27/2013 12:35	03/28/2013 13:49	03/29/2013 8:30	04/01/2013 15:25
					SW-846 5030, 8260B, Volatile Organic Compounds by GC/MS
13031416-010A	UMW-301R	03/27/2013 10:05	03/28/2013 13:49		04/04/2013 3:51
					SW-846 3510C, 8270C SIMS, Semi-Volatile Organic Compounds by GC/MS
13031416-010B	UMW-301R	03/27/2013 10:05	03/28/2013 13:49	03/28/2013 16:25	04/01/2013 15:24
					SW-846 9012A (Total)
13031416-010C	UMW-301R	03/27/2013 10:05	03/28/2013 13:49	03/29/2013 8:30	04/01/2013 15:29
					SW-846 5030, 8260B, Volatile Organic Compounds by GC/MS
13031416-011A	UMW-127	03/27/2013 9:25	03/28/2013 13:49		04/04/2013 4:18
					SW-846 3510C, 8270C SIMS, Semi-Volatile Organic Compounds by GC/MS
13031416-011B	UMW-127	03/27/2013 9:25	03/28/2013 13:49	03/28/2013 16:25	04/02/2013 6:02
					SW-846 9012A (Total)
13031416-011C	UMW-127	03/27/2013 9:25	03/28/2013 13:49	03/29/2013 8:30	04/01/2013 15:34
					SW-846 5030, 8260B, Volatile Organic Compounds by GC/MS
13031416-012A	UMW-304R	03/27/2013 8:40	03/28/2013 13:49		04/04/2013 4:45
					SW-846 3510C, 8270C SIMS, Semi-Volatile Organic Compounds by GC/MS
13031416-012B	UMW-304R	03/27/2013 8:40	03/28/2013 13:49	03/28/2013 16:25	04/01/2013 15:57
					SW-846 9012A (Total)
				03/29/2013 8:30	04/01/2013 16:00



Dates Report

<http://www.teklabinc.com/>

Client: PSC Industrial Outsourcing, LP

Work Order: 13031416

Client Project: Champaign FMGP Q1 2013 Groundwater

Report Date: 04-Apr-13

Sample ID	Client Sample ID	Collection Date	Received Date	Prep Date/Time	Analysis Date/Time
	Test Name				
13031416-012C	UMW-304R	03/27/2013 8:40	03/28/2013 13:49		
	SW-846 5030, 8260B, Volatile Organic Compounds by GC/MS				04/04/2013 5:12
13031416-013A	UMW-106R	03/26/2013 12:40	03/28/2013 13:49		
	SW-846 3510C, 8270C SIMS, Semi-Volatile Organic Compounds by GC/MS			03/28/2013 16:25	04/01/2013 16:30
13031416-013B	UMW-106R	03/26/2013 12:40	03/28/2013 13:49		
	SW-846 9012A (Total)			03/29/2013 8:30	04/01/2013 16:04
13031416-013C	UMW-106R	03/26/2013 12:40	03/28/2013 13:49		
	SW-846 5030, 8260B, Volatile Organic Compounds by GC/MS				04/04/2013 5:38
13031416-014A	UMW-116	03/26/2013 14:40	03/28/2013 13:49		
	SW-846 3510C, 8270C SIMS, Semi-Volatile Organic Compounds by GC/MS			03/28/2013 16:25	04/01/2013 17:03
13031416-014B	UMW-116	03/26/2013 14:40	03/28/2013 13:49		
	SW-846 9012A (Total)			03/29/2013 8:30	04/01/2013 16:08
13031416-014C	UMW-116	03/26/2013 14:40	03/28/2013 13:49		
	SW-846 5030, 8260B, Volatile Organic Compounds by GC/MS				04/04/2013 6:05
13031416-015A	UMW-123	03/26/2013 13:40	03/28/2013 13:49		
	SW-846 3510C, 8270C SIMS, Semi-Volatile Organic Compounds by GC/MS			03/28/2013 16:25	04/01/2013 17:36
13031416-015B	UMW-123	03/26/2013 13:40	03/28/2013 13:49		
	SW-846 9012A (Total)			03/29/2013 8:30	04/01/2013 16:13
13031416-015C	UMW-123	03/26/2013 13:40	03/28/2013 13:49		
	SW-846 5030, 8260B, Volatile Organic Compounds by GC/MS				04/04/2013 6:32
13031416-016A	UMW-305	03/26/2013 8:58	03/28/2013 13:49		
	SW-846 3510C, 8270C SIMS, Semi-Volatile Organic Compounds by GC/MS			03/28/2013 16:25	04/01/2013 18:09
13031416-016B	UMW-305	03/26/2013 8:58	03/28/2013 13:49		
	SW-846 9012A (Total)			03/29/2013 12:45	04/01/2013 17:00
13031416-016C	UMW-305	03/26/2013 8:58	03/28/2013 13:49		
	SW-846 5030, 8260B, Volatile Organic Compounds by GC/MS				04/04/2013 6:59
13031416-017A	UMW-306	03/26/2013 9:50	03/28/2013 13:49		
	SW-846 3510C, 8270C SIMS, Semi-Volatile Organic Compounds by GC/MS			03/28/2013 20:07	04/01/2013 18:42
13031416-017B	UMW-306	03/26/2013 9:50	03/28/2013 13:49		
	SW-846 9012A (Total)			03/29/2013 12:45	04/01/2013 17:17
13031416-017C	UMW-306	03/26/2013 9:50	03/28/2013 13:49		
	SW-846 5030, 8260B, Volatile Organic Compounds by GC/MS				04/04/2013 7:25
13031416-018A	UMW-307	03/26/2013 10:48	03/28/2013 13:49		
	SW-846 3510C, 8270C SIMS, Semi-Volatile Organic Compounds by GC/MS			03/28/2013 20:07	04/01/2013 20:44
13031416-018B	UMW-307	03/26/2013 10:48	03/28/2013 13:49		



Dates Report

<http://www.teklabinc.com/>

Client: PSC Industrial Outsourcing, LP

Work Order: 13031416

Client Project: Champaign FMGP Q1 2013 Groundwater

Report Date: 04-Apr-13

Sample ID	Client Sample ID	Collection Date	Received Date	Prep Date/Time	Analysis Date/Time
	SW-846 9012A (Total)			03/29/2013 12:45	04/02/2013 10:32
13031416-018C	UMW-307	03/26/2013 10:48	03/28/2013 13:49		
	SW-846 5030, 8260B, Volatile Organic Compounds by GC/MS				04/04/2013 7:52
13031416-019A	UMW-907	03/26/2013 10:53	03/28/2013 13:49		
	SW-846 3510C, 8270C SIMS, Semi-Volatile Organic Compounds by GC/MS			03/28/2013 20:07	04/01/2013 21:18
13031416-019B	UMW-907	03/26/2013 10:53	03/28/2013 13:49		
	SW-846 9012A (Total)			03/29/2013 12:45	04/02/2013 10:37
13031416-019C	UMW-907	03/26/2013 10:53	03/28/2013 13:49		
	SW-846 5030, 8260B, Volatile Organic Compounds by GC/MS				04/04/2013 8:19
13031416-020A	UMW-125	03/27/2013 8:30	03/28/2013 13:49		
	SW-846 3510C, 8270C SIMS, Semi-Volatile Organic Compounds by GC/MS			03/28/2013 20:07	04/02/2013 2:46
13031416-020B	UMW-125	03/27/2013 8:30	03/28/2013 13:49		
	SW-846 9012A (Total)			03/29/2013 12:45	04/01/2013 17:31
13031416-020C	UMW-125	03/27/2013 8:30	03/28/2013 13:49		
	SW-846 5030, 8260B, Volatile Organic Compounds by GC/MS				04/02/2013 2:41
13031416-021A	UMW-109	03/26/2013 15:55	03/28/2013 13:49		
	SW-846 3510C, 8270C SIMS, Semi-Volatile Organic Compounds by GC/MS			03/28/2013 20:07	04/01/2013 21:51
13031416-021B	UMW-109	03/26/2013 15:55	03/28/2013 13:49		
	SW-846 9012A (Total)			03/29/2013 12:45	04/01/2013 17:35
13031416-021C	UMW-109	03/26/2013 15:55	03/28/2013 13:49		
	SW-846 5030, 8260B, Volatile Organic Compounds by GC/MS				04/02/2013 3:07
13031416-022A	UMW-120	03/26/2013 11:40	03/28/2013 13:49		
	SW-846 3510C, 8270C SIMS, Semi-Volatile Organic Compounds by GC/MS			03/28/2013 20:07	04/01/2013 22:24
13031416-022B	UMW-120	03/26/2013 11:40	03/28/2013 13:49		
	SW-846 9012A (Total)			03/29/2013 12:45	04/01/2013 17:39
13031416-022C	UMW-120	03/26/2013 11:40	03/28/2013 13:49		
	SW-846 5030, 8260B, Volatile Organic Compounds by GC/MS				04/02/2013 3:34
13031416-023A	UMW-111A	03/26/2013 14:55	03/28/2013 13:49		
	SW-846 3510C, 8270C SIMS, Semi-Volatile Organic Compounds by GC/MS			03/28/2013 20:07	04/01/2013 22:57
13031416-023B	UMW-111A	03/26/2013 14:55	03/28/2013 13:49		
	SW-846 9012A (Total)			03/29/2013 12:45	04/01/2013 17:44
13031416-023C	UMW-111A	03/26/2013 14:55	03/28/2013 13:49		
	SW-846 5030, 8260B, Volatile Organic Compounds by GC/MS				04/02/2013 4:01
13031416-024A	UMW-119	03/26/2013 13:35	03/28/2013 13:49		
	SW-846 3510C, 8270C SIMS, Semi-Volatile Organic Compounds by GC/MS			03/28/2013 20:07	04/02/2013 1:41



Dates Report

<http://www.teklabinc.com/>

Client: PSC Industrial Outsourcing, LP

Work Order: 13031416

Client Project: Champaign FMGP Q1 2013 Groundwater

Report Date: 04-Apr-13

Sample ID	Client Sample ID	Collection Date	Received Date	Prep Date/Time	Analysis Date/Time
	Test Name				
13031416-024B	UMW-119	03/26/2013 13:35	03/28/2013 13:49		
	SW-846 9012A (Total)			03/29/2013 12:45	04/01/2013 18:10
13031416-024C	UMW-119	03/26/2013 13:35	03/28/2013 13:49		
	SW-846 5030, 8260B, Volatile Organic Compounds by GC/MS				04/02/2013 4:28
13031416-025A	UMW-102	03/26/2013 8:55	03/28/2013 13:49		
	SW-846 3510C, 8270C SIMS, Semi-Volatile Organic Compounds by GC/MS			03/28/2013 20:07	04/01/2013 23:30
13031416-025B	UMW-102	03/26/2013 8:55	03/28/2013 13:49		
	SW-846 9012A (Total)			03/29/2013 12:45	04/01/2013 18:14
13031416-025C	UMW-102	03/26/2013 8:55	03/28/2013 13:49		
	SW-846 5030, 8260B, Volatile Organic Compounds by GC/MS				04/02/2013 4:55
13031416-026A	UMW-105	03/27/2013 15:25	03/28/2013 13:49		
	SW-846 3510C, 8270C SIMS, Semi-Volatile Organic Compounds by GC/MS			03/28/2013 20:07	04/02/2013 2:14
13031416-026B	UMW-105	03/27/2013 15:25	03/28/2013 13:49		
	SW-846 9012A (Total)			03/29/2013 12:45	04/02/2013 10:41
13031416-026C	UMW-105	03/27/2013 15:25	03/28/2013 13:49		
	SW-846 5030, 8260B, Volatile Organic Compounds by GC/MS				04/02/2013 5:21
13031416-027A	UMW-302	03/27/2013 13:30	03/28/2013 13:49		
	SW-846 3510C, 8270C SIMS, Semi-Volatile Organic Compounds by GC/MS			03/28/2013 20:07	04/02/2013 3:19
	SW-846 3510C, 8270C SIMS, Semi-Volatile Organic Compounds by GC/MS			03/28/2013 20:07	04/02/2013 19:25
13031416-027B	UMW-302	03/27/2013 13:30	03/28/2013 13:49		
	SW-846 9012A (Total)			03/29/2013 12:45	04/02/2013 10:45
13031416-027C	UMW-302	03/27/2013 13:30	03/28/2013 13:49		
	SW-846 5030, 8260B, Volatile Organic Compounds by GC/MS				04/02/2013 5:48
13031416-028A	UMW-121	03/27/2013 12:50	03/28/2013 13:49		
	SW-846 3510C, 8270C SIMS, Semi-Volatile Organic Compounds by GC/MS			03/28/2013 20:07	04/02/2013 0:03
13031416-028B	UMW-121	03/27/2013 12:50	03/28/2013 13:49		
	SW-846 9012A (Total)			03/29/2013 12:45	04/02/2013 11:20
13031416-028C	UMW-121	03/27/2013 12:50	03/28/2013 13:49		
	SW-846 5030, 8260B, Volatile Organic Compounds by GC/MS				04/02/2013 7:08
13031416-029A	Trip Blank	03/20/2013 15:15	03/28/2013 13:49		
	SW-846 5030, 8260B, Volatile Organic Compounds by GC/MS				04/02/2013 2:14
13031416-030A	UMW-308	03/27/2013 10:08	03/28/2013 13:49		
	SW-846 3510C, 8270C SIMS, Semi-Volatile Organic Compounds by GC/MS			03/28/2013 20:07	04/02/2013 0:35
13031416-030B	UMW-308	03/27/2013 10:08	03/28/2013 13:49		
	SW-846 9012A (Total)			03/29/2013 12:45	04/01/2013 18:44



Dates Report

<http://www.teklabinc.com/>

Client: PSC Industrial Outsourcing, LP

Work Order: 13031416

Client Project: Champaign FMGP Q1 2013 Groundwater

Report Date: 04-Apr-13

Sample ID	Client Sample ID	Collection Date	Received Date	Prep Date/Time	Analysis Date/Time
Test Name					
13031416-030C	UMW-308	03/27/2013 10:08	03/28/2013 13:49		
SW-846 5030, 8260B, Volatile Organic Compounds by GC/MS		04/02/2013 7:35			
13031416-031A	UMW-124	03/27/2013 9:20	03/28/2013 13:49		
SW-846 3510C, 8270C SIMS, Semi-Volatile Organic Compounds by GC/MS		03/28/2013 20:07 04/02/2013 5:30			
SW-846 3510C, 8270C SIMS, Semi-Volatile Organic Compounds by GC/MS		03/28/2013 20:07 04/02/2013 21:04			
13031416-031B	UMW-124	03/27/2013 9:20	03/28/2013 13:49		
SW-846 9012A (Total)		03/29/2013 12:45 04/01/2013 18:49			
13031416-031C	UMW-124	03/27/2013 9:20	03/28/2013 13:49		
SW-846 5030, 8260B, Volatile Organic Compounds by GC/MS		04/02/2013 8:02			
SW-846 5030, 8260B, Volatile Organic Compounds by GC/MS		04/03/2013 15:20			



Quality Control Results

<http://www.teklabinc.com/>

Client: PSC Industrial Outsourcing, LP

Work Order: 13031416

Client Project: Champaign FMGP Q1 2013 Groundwater

Report Date: 04-Apr-13

SW-846 9012A (TOTAL)

Batch 86902		SampType: MBLK		Units mg/L						Date Analyzed
SampID: MBLK 130329 TCN1										
Analyses	RL	Qual	Result	Spike	SPK Ref Val	%REC	Low Limit	High Limit		
Cyanide	0.007		< 0.007							04/01/2013

Batch 86902		SampType: LCS		Units mg/L						Date Analyzed
SampID: LCS 130329 TCN1										
Analyses	RL	Qual	Result	Spike	SPK Ref Val	%REC	Low Limit	High Limit		
Cyanide	0.007		0.026	0.025	0	104.5	90	110		04/01/2013

Batch 86902		SampType: MS		Units mg/L						Date Analyzed
SampID: 13031416-001BMS										
Analyses	RL	Qual	Result	Spike	SPK Ref Val	%REC	Low Limit	High Limit		
Cyanide	0.350	S	0.804	0.025	0.8257	-85.1	75	125		04/02/2013

Batch 86902		SampType: MSD		Units mg/L		RPD Limit 15				Date Analyzed
SampID: 13031416-001BMSD										
Analyses	RL	Qual	Result	Spike	SPK Ref Val	%REC	RPD Ref Val	%RPD		
Cyanide	0.350	S	0.837	0.025	0.8257	45.4	0.8044	3.98		04/02/2013

Batch 86902		SampType: MS		Units mg/L						Date Analyzed
SampID: 13031416-015BMS										
Analyses	RL	Qual	Result	Spike	SPK Ref Val	%REC	Low Limit	High Limit		
Cyanide	0.007		0.027	0.025	0	109.2	75	125		04/01/2013

Batch 86902		SampType: MSD		Units mg/L		RPD Limit 15				Date Analyzed
SampID: 13031416-015BMSD										
Analyses	RL	Qual	Result	Spike	SPK Ref Val	%REC	RPD Ref Val	%RPD		
Cyanide	0.007		0.028	0.025	0	110.9	0.02730	1.55		04/01/2013

Batch 86903		SampType: MBLK		Units mg/L						Date Analyzed
SampID: MBLK 130329 TCN2										
Analyses	RL	Qual	Result	Spike	SPK Ref Val	%REC	Low Limit	High Limit		
Cyanide	0.007		< 0.007							04/01/2013

Batch 86903		SampType: LCS		Units mg/L						Date Analyzed
SampID: LCS 130329 TCN2										
Analyses	RL	Qual	Result	Spike	SPK Ref Val	%REC	Low Limit	High Limit		
Cyanide	0.007		0.026	0.025	0	102.6	85	115		04/01/2013

Batch 86903		SampType: MS		Units mg/L						Date Analyzed
SampID: 13031416-016BMS										
Analyses	RL	Qual	Result	Spike	SPK Ref Val	%REC	Low Limit	High Limit		
Cyanide	0.007	E	0.059	0.025	0.03363	101.8	75	125		04/01/2013



Quality Control Results

<http://www.teklabinc.com/>

Client: PSC Industrial Outsourcing, LP

Work Order: 13031416

Client Project: Champaign FMGP Q1 2013 Groundwater

Report Date: 04-Apr-13

SW-846 9012A (TOTAL)

Batch 86903		SampType: MSD		Units mg/L				RPD Limit 15		Date Analyzed
SampID: 13031416-016BMSD										
Analyses	RL	Qual	Result	Spike	SPK Ref Val	%REC	RPD Ref Val	%RPD	Date Analyzed	
Cyanide	0.007	E	0.061	0.025	0.03363	108.7	0.05908	2.86	04/01/2013	

Batch 86903		SampType: MS		Units mg/L				RPD Limit 15		Date Analyzed
SampID: 13031416-027BMS										
Analyses	RL	Qual	Result	Spike	SPK Ref Val	%REC	Low Limit	High Limit	Date Analyzed	
Cyanide	0.070	S	0.176	0.025	0.1427	132.3	75	125	04/02/2013	

Batch 86903		SampType: MSD		Units mg/L				RPD Limit 15		Date Analyzed
SampID: 13031416-027BMSD										
Analyses	RL	Qual	Result	Spike	SPK Ref Val	%REC	RPD Ref Val	%RPD	Date Analyzed	
Cyanide	0.070		0.172	0.025	0.1427	118.5	0.1758	1.98	04/02/2013	

SW-846 3510C, 8270C SIMS, SEMI-VOLATILE ORGANIC COMPOUNDS BY GC/MS

Batch 86865		SampType: MBLK		Units mg/L				RPD Limit 15		Date Analyzed
SampID: MB-86865										
Analyses	RL	Qual	Result	Spike	SPK Ref Val	%REC	Low Limit	High Limit	Date Analyzed	
Acenaphthene	0.00010		ND						03/28/2013	
Acenaphthylene	0.00010		ND						03/28/2013	
Anthracene	0.00010		ND						03/28/2013	
Benzo(a)anthracene	0.00010		ND						03/28/2013	
Benzo(a)pyrene	0.00010		ND						03/28/2013	
Benzo(b)fluoranthene	0.00010		ND						03/28/2013	
Benzo(g,h,i)perylene	0.00010		ND						03/28/2013	
Benzo(k)fluoranthene	0.00010		ND						03/28/2013	
Chrysene	0.00010		ND						03/28/2013	
Dibenzo(a,h)anthracene	0.00010		ND						03/28/2013	
Fluoranthene	0.00010		ND						03/28/2013	
Fluorene	0.00010		ND						03/28/2013	
Indeno(1,2,3-cd)pyrene	0.00010		ND						03/28/2013	
Naphthalene	0.00010		ND						03/28/2013	
Phenanthrene	0.00010		ND						03/28/2013	
Pyrene	0.00010		ND						03/28/2013	
Surr: 2-Fluorobiphenyl			0.00387	0.00500		77.4	45.4	97.6	03/28/2013	
Surr: Nitrobenzene-d5			0.00291	0.00500		58.2	45.2	108	03/28/2013	
Surr: p-Terphenyl-d14			0.00324	0.00500		64.7	46	127	03/28/2013	



Quality Control Results

<http://www.teklabinc.com/>

Client: PSC Industrial Outsourcing, LP

Work Order: 13031416

Client Project: Champaign FMGP Q1 2013 Groundwater

Report Date: 04-Apr-13

SW-846 3510C, 8270C SIMS, SEMI-VOLATILE ORGANIC COMPOUNDS BY GC/MS

Batch 86865		SampType: LCS		Units mg/L					
SampID: LCS-86865									
Analyses	RL	Qual	Result	Spike	SPK Ref Val	%REC	Low Limit	High Limit	Date Analyzed
Acenaphthene	0.00010		0.00413	0.00500	0	82.5	50.1	103	03/28/2013
Acenaphthylene	0.00010		0.00436	0.00500	0	87.2	53.3	122	03/28/2013
Anthracene	0.00010		0.00446	0.00500	0	89.1	57.4	110	03/28/2013
Benzo(a)anthracene	0.00010		0.00380	0.00500	0	76.1	59.1	112	03/28/2013
Benzo(a)pyrene	0.00010		0.00440	0.00500	0	88.1	55.4	125	03/28/2013
Benzo(b)fluoranthene	0.00010		0.00428	0.00500	0	85.7	59.3	127	03/28/2013
Benzo(g,h,i)perylene	0.00010		0.00447	0.00500	0	89.4	58.4	125	03/28/2013
Benzo(k)fluoranthene	0.00010		0.00434	0.00500	0	86.8	61.5	125	03/28/2013
Chrysene	0.00010		0.00411	0.00500	0	82.3	58.7	118	03/28/2013
Dibenzo(a,h)anthracene	0.00010		0.00432	0.00500	0	86.3	59.3	126	03/28/2013
Fluoranthene	0.00010		0.00386	0.00500	0	77.3	60.1	117	03/28/2013
Fluorene	0.00010		0.00450	0.00500	0	90.0	54.1	110	03/28/2013
Indeno(1,2,3-cd)pyrene	0.00010		0.00444	0.00500	0	88.9	58.1	123	03/28/2013
Naphthalene	0.00010		0.00358	0.00500	0	71.6	36.3	97.1	03/28/2013
Phenanthrene	0.00010		0.00458	0.00500	0	91.5	55.9	107	03/28/2013
Pyrene	0.00010		0.00386	0.00500	0	77.2	61.4	116	03/28/2013
Surr: 2-Fluorobiphenyl			0.00356	0.00500		71.1	45.4	97.6	03/28/2013
Surr: Nitrobenzene-d5			0.00301	0.00500		60.3	45.2	108	03/28/2013
Surr: p-Terphenyl-d14			0.00289	0.00500		57.9	46	127	03/28/2013

Batch 86865		SampType: LCSD		Units mg/L		RPD Limit 50			
SampID: LCSD-86865									
Analyses	RL	Qual	Result	Spike	SPK Ref Val	%REC	RPD Ref Val	%RPD	Date Analyzed
Acenaphthene	0.00010		0.00383	0.00500	0	76.7	0.004126	7.36	03/28/2013
Acenaphthylene	0.00010		0.00402	0.00500	0	80.3	0.004358	8.14	03/28/2013
Anthracene	0.00010		0.00415	0.00500	0	83.0	0.004455	7.09	03/28/2013
Benzo(a)anthracene	0.00010		0.00359	0.00500	0	71.8	0.003804	5.84	03/28/2013
Benzo(a)pyrene	0.00010		0.00409	0.00500	0	81.9	0.004405	7.32	03/28/2013
Benzo(b)fluoranthene	0.00010		0.00409	0.00500	0	81.7	0.004284	4.73	03/28/2013
Benzo(g,h,i)perylene	0.00010		0.00416	0.00500	0	83.1	0.004469	7.26	03/28/2013
Benzo(k)fluoranthene	0.00010		0.00400	0.00500	0	80.1	0.004340	8.08	03/28/2013
Chrysene	0.00010		0.00383	0.00500	0	76.6	0.004114	7.20	03/28/2013
Dibenzo(a,h)anthracene	0.00010		0.00407	0.00500	0	81.4	0.004315	5.89	03/28/2013
Fluoranthene	0.00010		0.00365	0.00500	0	73.0	0.003863	5.62	03/28/2013
Fluorene	0.00010		0.00417	0.00500	0	83.5	0.004501	7.54	03/28/2013
Indeno(1,2,3-cd)pyrene	0.00010		0.00422	0.00500	0	84.4	0.004444	5.19	03/28/2013
Naphthalene	0.00010		0.00338	0.00500	0	67.6	0.003578	5.63	03/28/2013
Phenanthrene	0.00010		0.00430	0.00500	0	86.0	0.004577	6.29	03/28/2013
Pyrene	0.00010		0.00367	0.00500	0	73.5	0.003859	4.94	03/28/2013
Surr: 2-Fluorobiphenyl			0.00331	0.00500		66.2			03/28/2013
Surr: Nitrobenzene-d5			0.00275	0.00500		55.0			03/28/2013
Surr: p-Terphenyl-d14			0.00272	0.00500		54.5			03/28/2013



Quality Control Results

<http://www.teklabinc.com/>

Client: PSC Industrial Outsourcing, LP

Work Order: 13031416

Client Project: Champaign FMGP Q1 2013 Groundwater

Report Date: 04-Apr-13

SW-846 3510C, 8270C SIMS, SEMI-VOLATILE ORGANIC COMPOUNDS BY GC/MS

Batch 86881		SampType: MBLK		Units mg/L						
SampID: MB-86881										
Analyses	RL	Qual	Result	Spike	SPK Ref Val	%REC	Low Limit	High Limit	Date Analyzed	
Acenaphthene	0.00010		ND						04/01/2013	
Acenaphthylene	0.00010		ND						04/01/2013	
Anthracene	0.00010		ND						04/01/2013	
Benzo(a)anthracene	0.00010		ND						04/01/2013	
Benzo(a)pyrene	0.00010		ND						04/01/2013	
Benzo(b)fluoranthene	0.00010		ND						04/01/2013	
Benzo(g,h,i)perylene	0.00010		ND						04/01/2013	
Benzo(k)fluoranthene	0.00010		ND						04/01/2013	
Chrysene	0.00010		ND						04/01/2013	
Dibenzo(a,h)anthracene	0.00010		ND						04/01/2013	
Fluoranthene	0.00010		ND						04/01/2013	
Fluorene	0.00010		ND						04/01/2013	
Indeno(1,2,3-cd)pyrene	0.00010		ND						04/01/2013	
Naphthalene	0.00010		ND						04/01/2013	
Phenanthrene	0.00010		ND						04/01/2013	
Pyrene	0.00010		ND						04/01/2013	
Surr: 2-Fluorobiphenyl			0.00396	0.00500		79.1	45.4	97.6	04/01/2013	
Surr: Nitrobenzene-d5			0.00291	0.00500		58.2	45.2	108	04/01/2013	
Surr: p-Terphenyl-d14			0.00323	0.00500		64.6	46	127	04/01/2013	

Batch 86881		SampType: LCS		Units mg/L						
SampID: LCS-86881										
Analyses	RL	Qual	Result	Spike	SPK Ref Val	%REC	Low Limit	High Limit	Date Analyzed	
Acenaphthene	0.00010		0.00407	0.00500	0	81.4	50.1	103	04/01/2013	
Acenaphthylene	0.00010		0.00423	0.00500	0	84.6	53.3	122	04/01/2013	
Anthracene	0.00010		0.00441	0.00500	0	88.2	57.4	110	04/01/2013	
Benzo(a)anthracene	0.00010		0.00371	0.00500	0	74.1	59.1	112	04/01/2013	
Benzo(a)pyrene	0.00010		0.00456	0.00500	0	91.2	55.4	125	04/01/2013	
Benzo(b)fluoranthene	0.00010		0.00473	0.00500	0	94.7	59.3	127	04/01/2013	
Benzo(g,h,i)perylene	0.00010		0.00449	0.00500	0	89.8	58.4	125	04/01/2013	
Benzo(k)fluoranthene	0.00010		0.00427	0.00500	0	85.4	61.5	125	04/01/2013	
Chrysene	0.00010		0.00405	0.00500	0	81.1	58.7	118	04/01/2013	
Dibenzo(a,h)anthracene	0.00010		0.00433	0.00500	0	86.6	59.3	126	04/01/2013	
Fluoranthene	0.00010		0.00381	0.00500	0	76.2	60.1	117	04/01/2013	
Fluorene	0.00010		0.00448	0.00500	0	89.6	54.1	110	04/01/2013	
Indeno(1,2,3-cd)pyrene	0.00010		0.00441	0.00500	0	88.2	58.1	123	04/01/2013	
Naphthalene	0.00010		0.00348	0.00500	0	69.6	36.3	97.1	04/01/2013	
Phenanthrene	0.00010		0.00444	0.00500	0	88.9	55.9	107	04/01/2013	
Pyrene	0.00010		0.00381	0.00500	0	76.2	61.4	116	04/01/2013	
Surr: 2-Fluorobiphenyl			0.00372	0.00500		74.4	45.4	97.6	04/01/2013	
Surr: Nitrobenzene-d5			0.00293	0.00500		58.6	45.2	108	04/01/2013	
Surr: p-Terphenyl-d14			0.00315	0.00500		62.9	46	127	04/01/2013	



Quality Control Results

<http://www.teklabinc.com/>

Client: PSC Industrial Outsourcing, LP

Work Order: 13031416

Client Project: Champaign FMGP Q1 2013 Groundwater

Report Date: 04-Apr-13

SW-846 3510C, 8270C SIMS, SEMI-VOLATILE ORGANIC COMPOUNDS BY GC/MS

Batch 86881		SampType: LCSD		Units mg/L				RPD Limit 50		Date Analyzed
SampID: LCSD-86881										
Analyses	RL	Qual	Result	Spike	SPK Ref Val	%REC	RPD Ref Val	%RPD	Date Analyzed	
Acenaphthene	0.00010		0.00421	0.00500	0	84.2	0.004068	3.41	04/01/2013	
Acenaphthylene	0.00010		0.00442	0.00500	0	88.5	0.004232	4.44	04/01/2013	
Anthracene	0.00010		0.00455	0.00500	0	91.0	0.004408	3.15	04/01/2013	
Benzo(a)anthracene	0.00010		0.00379	0.00500	0	75.9	0.003707	2.29	04/01/2013	
Benzo(a)pyrene	0.00010		0.00469	0.00500	0	93.8	0.004561	2.77	04/01/2013	
Benzo(b)fluoranthene	0.00010		0.00432	0.00500	0	86.4	0.004734	9.12	04/01/2013	
Benzo(g,h,i)perylene	0.00010		0.00451	0.00500	0	90.3	0.004488	0.58	04/01/2013	
Benzo(k)fluoranthene	0.00010		0.00440	0.00500	0	87.9	0.004268	2.93	04/01/2013	
Chrysene	0.00010		0.00411	0.00500	0	82.1	0.004054	1.27	04/01/2013	
Dibenzo(a,h)anthracene	0.00010		0.00442	0.00500	0	88.3	0.004332	1.94	04/01/2013	
Fluoranthene	0.00010		0.00390	0.00500	0	78.1	0.003812	2.41	04/01/2013	
Fluorene	0.00010		0.00468	0.00500	0	93.5	0.004481	4.24	04/01/2013	
Indeno(1,2,3-cd)pyrene	0.00010		0.00448	0.00500	0	89.7	0.004412	1.62	04/01/2013	
Naphthalene	0.00010		0.00352	0.00500	0	70.3	0.003480	1.00	04/01/2013	
Phenanthrene	0.00010		0.00465	0.00500	0	93.0	0.004444	4.55	04/01/2013	
Pyrene	0.00010		0.00392	0.00500	0	78.3	0.003812	2.72	04/01/2013	
Surr: 2-Fluorobiphenyl			0.00366	0.00500		73.2			04/01/2013	
Surr: Nitrobenzene-d5			0.00291	0.00500		58.3			04/01/2013	
Surr: p-Terphenyl-d14			0.00317	0.00500		63.3			04/01/2013	

Batch 86881		SampType: MS		Units mg/L						Date Analyzed
SampID: 13031416-027AMS										
Analyses	RL	Qual	Result	Spike	SPK Ref Val	%REC	Low Limit	High Limit	Date Analyzed	
Acenaphthene	0.00010		0.00456	0.00500	0.0002540	86.2	42.4	117	04/02/2013	
Acenaphthylene	0.00010		0.00534	0.00500	0.0008300	90.2	48.4	133	04/02/2013	
Anthracene	0.00010		0.00459	0.00500	0	91.7	52.4	115	04/02/2013	
Benzo(a)anthracene	0.00010		0.00386	0.00500	0	77.1	50.8	105	04/02/2013	
Benzo(a)pyrene	0.00010		0.00495	0.00500	0	99.0	53.3	126	04/02/2013	
Benzo(b)fluoranthene	0.00010		0.00497	0.00500	0	99.5	53.5	131	04/02/2013	
Benzo(g,h,i)perylene	0.00010		0.00452	0.00500	0	90.3	54.6	127	04/02/2013	
Benzo(k)fluoranthene	0.00010		0.00428	0.00500	0	85.5	56.2	128	04/02/2013	
Chrysene	0.00010		0.00408	0.00500	0	81.6	54.4	122	04/02/2013	
Dibenzo(a,h)anthracene	0.00010		0.00474	0.00500	0	94.7	54.8	127	04/02/2013	
Fluoranthene	0.00010		0.00399	0.00500	0	79.9	54.5	122	04/02/2013	
Fluorene	0.00010		0.00489	0.00500	0	97.7	47.7	119	04/02/2013	
Indeno(1,2,3-cd)pyrene	0.00010		0.00487	0.00500	0	97.4	53.2	125	04/02/2013	
Naphthalene	0.0100	S	4.98	0.00500	4.718	5334	36.3	107	04/02/2013	
Phenanthrene	0.00010		0.00472	0.00500	0	94.4	51	112	04/02/2013	
Pyrene	0.00010		0.00404	0.00500	0	80.7	55.9	121	04/02/2013	
Surr: 2-Fluorobiphenyl			0.00480	0.00500		96.0	34.3	105	04/02/2013	
Surr: Nitrobenzene-d5			0.00510	0.00500		102.0	43	106	04/02/2013	
Surr: p-Terphenyl-d14			0.00310	0.00500		62.1	6.05	133	04/02/2013	



Quality Control Results

<http://www.teklabinc.com/>

Client: PSC Industrial Outsourcing, LP

Work Order: 13031416

Client Project: Champaign FMGP Q1 2013 Groundwater

Report Date: 04-Apr-13

SW-846 3510C, 8270C SIMS, SEMI-VOLATILE ORGANIC COMPOUNDS BY GC/MS

Batch 86881		SampType: MSD		Units mg/L				RPD Limit 50		Date Analyzed
SampID: 13031416-027AMSD										
Analyses	RL	Qual	Result	Spike	SPK Ref Val	%REC	RPD Ref Val	%RPD	Date Analyzed	
Acenaphthene	0.00010		0.00471	0.00500	0.0002540	89.2	0.004565	3.21	04/02/2013	
Acenaphthylene	0.00010		0.00546	0.00500	0.0008300	92.5	0.005340	2.13	04/02/2013	
Anthracene	0.00010		0.00431	0.00500	0	86.2	0.004585	6.16	04/02/2013	
Benzo(a)anthracene	0.00010		0.00406	0.00500	0	81.2	0.003855	5.16	04/02/2013	
Benzo(a)pyrene	0.00010		0.00524	0.00500	0	104.8	0.004952	5.69	04/02/2013	
Benzo(b)fluoranthene	0.00010		0.00473	0.00500	0	94.6	0.004973	5.03	04/02/2013	
Benzo(g,h,i)perylene	0.00010		0.00471	0.00500	0	94.2	0.004515	4.23	04/02/2013	
Benzo(k)fluoranthene	0.00010		0.00454	0.00500	0	90.9	0.004277	6.03	04/02/2013	
Chrysene	0.00010		0.00433	0.00500	0	86.6	0.004078	5.95	04/02/2013	
Dibenzo(a,h)anthracene	0.00010		0.00475	0.00500	0	95.0	0.004735	0.32	04/02/2013	
Fluoranthene	0.00010		0.00364	0.00500	0	72.7	0.003993	9.36	04/02/2013	
Fluorene	0.00010		0.00513	0.00500	0	102.7	0.004885	4.97	04/02/2013	
Indeno(1,2,3-cd)pyrene	0.00010		0.00481	0.00500	0	96.2	0.004869	1.20	04/02/2013	
Naphthalene	0.0100	S	4.13	0.00500	4.718	-11850	4.985	18.86	04/02/2013	
Phenanthrene	0.00010		0.00435	0.00500	0	86.9	0.004719	8.23	04/02/2013	
Pyrene	0.00010		0.00366	0.00500	0	73.3	0.004036	9.64	04/02/2013	
Surr: 2-Fluorobiphenyl			0.00460	0.00500		92.0			04/02/2013	
Surr: Nitrobenzene-d5			0.00480	0.00500		96.0			04/02/2013	
Surr: p-Terphenyl-d14			0.00279	0.00500		55.8			04/02/2013	

SW-846 5030, 8260B, VOLATILE ORGANIC COMPOUNDS BY GC/MS

Batch 86958		SampType: MBLK		Units µg/L				RPD Limit		Date Analyzed
SampID: MBLK-R130401-2										
Analyses	RL	Qual	Result	Spike	SPK Ref Val	%REC	Low Limit	High Limit	Date Analyzed	
Benzene	2.0		ND						04/02/2013	
Ethylbenzene	5.0		ND						04/02/2013	
Toluene	5.0		ND						04/02/2013	
Xylenes, Total	5.0		ND						04/02/2013	
Surr: 1,2-Dichloroethane-d4			51.4	50.0		102.8	74.7	129	04/02/2013	
Surr: 4-Bromofluorobenzene			50.7	50.0		101.4	86	119	04/02/2013	
Surr: Dibromofluoromethane			51.2	50.0		102.4	81.7	123	04/02/2013	
Surr: Toluene-d8			48.5	50.0		97.0	84.3	114	04/02/2013	

Batch 86958		SampType: LCSD		Units µg/L				RPD Limit 40		Date Analyzed
SampID: LCSD-R130401-2										
Analyses	RL	Qual	Result	Spike	SPK Ref Val	%REC	RPD Ref Val	%RPD	Date Analyzed	
Benzene	2.0		49.1	50.0	0	98.2	47.64	3.02	04/02/2013	
Ethylbenzene	5.0		46.5	50.0	0	92.9	44.93	3.35	04/02/2013	
Toluene	5.0		45.8	50.0	0	91.7	44.54	2.90	04/02/2013	
Xylenes, Total	5.0		139	150	0	92.5	135.9	2.09	04/02/2013	
Surr: 1,2-Dichloroethane-d4			52.6	50.0		105.3			04/02/2013	
Surr: 4-Bromofluorobenzene			50.2	50.0		100.4			04/02/2013	
Surr: Dibromofluoromethane			52.2	50.0		104.5			04/02/2013	
Surr: Toluene-d8			48.8	50.0		97.5			04/02/2013	

Client: PSC Industrial Outsourcing, LP

Work Order: 13031416

Client Project: Champaign FMGP Q1 2013 Groundwater

Report Date: 04-Apr-13

SW-846 5030, 8260B, VOLATILE ORGANIC COMPOUNDS BY GC/MS

Batch 86958		SampType: LCS		Units µg/L						
SampID: LCS-R130401-2										
Analyses	RL	Qual	Result	Spike	SPK Ref Val	%REC	Low Limit	High Limit	Date Analyzed	
Benzene	2.0		47.6	50.0	0	95.3	83.5	113	04/02/2013	
Ethylbenzene	5.0		44.9	50.0	0	89.9	80.7	109	04/02/2013	
Toluene	5.0		44.5	50.0	0	89.1	81	110	04/02/2013	
Xylenes, Total	5.0		136	150	0	90.6	82.8	112	04/02/2013	
Surr: 1,2-Dichloroethane-d4			52.3	50.0		104.6	74.7	129	04/02/2013	
Surr: 4-Bromofluorobenzene			51.0	50.0		102.1	86	119	04/02/2013	
Surr: Dibromofluoromethane			52.2	50.0		104.5	81.7	123	04/02/2013	
Surr: Toluene-d8			49.0	50.0		98.1	84.1	114	04/02/2013	

Batch 86958		SampType: MS		Units µg/L						
SampID: 13031416-027CMS										
Analyses	RL	Qual	Result	Spike	SPK Ref Val	%REC	Low Limit	High Limit	Date Analyzed	
Benzene	20.0		982	460	614.4	80.0	62.5	121	04/02/2013	
Ethylbenzene	50.0		1130	460	696.7	94.1	74.4	130	04/02/2013	
Toluene	50.0		410	460	10.80	86.8	69.5	118	04/02/2013	
Xylenes, Total	50.0		1130	920	261.7	94.1	71.1	125	04/02/2013	
Surr: 1,2-Dichloroethane-d4			519	500		103.8	74.7	129	04/02/2013	
Surr: 4-Bromofluorobenzene			504	500		100.9	86	119	04/02/2013	
Surr: Dibromofluoromethane			510	500		102.0	81.7	123	04/02/2013	
Surr: Toluene-d8			483	500		96.7	84.3	114	04/02/2013	

Batch 86958		SampType: MSD		Units µg/L				RPD Limit 20		Date Analyzed
SampID: 13031416-027CMSD										
Analyses	RL	Qual	Result	Spike	SPK Ref Val	%REC	RPD Ref Val	%RPD	Date Analyzed	
Benzene	20.0		959	460	614.4	75.0	982.2	2.35	04/02/2013	
Ethylbenzene	50.0		1100	460	696.7	88.1	1130	2.48	04/02/2013	
Toluene	50.0		410	460	10.80	86.8	410.2	0.07	04/02/2013	
Xylenes, Total	50.0		1120	920	261.7	93.3	1127	0.64	04/02/2013	
Surr: 1,2-Dichloroethane-d4			529	500		105.9			04/02/2013	
Surr: 4-Bromofluorobenzene			497	500		99.4			04/02/2013	
Surr: Dibromofluoromethane			507	500		101.3			04/02/2013	
Surr: Toluene-d8			490	500		97.9			04/02/2013	

Batch 87012		SampType: MBLK		Units µg/L						
SampID: MBLK-R130403-1										
Analyses	RL	Qual	Result	Spike	SPK Ref Val	%REC	Low Limit	High Limit	Date Analyzed	
Benzene	2.0		ND						04/03/2013	
Ethylbenzene	5.0		ND						04/03/2013	
Toluene	5.0		ND						04/03/2013	
Xylenes, Total	5.0		ND						04/03/2013	
Surr: 1,2-Dichloroethane-d4			50.9	50.0		101.8	74.7	129	04/03/2013	
Surr: 4-Bromofluorobenzene			50.9	50.0		101.8	86	119	04/03/2013	
Surr: Dibromofluoromethane			49.6	50.0		99.1	81.7	123	04/03/2013	
Surr: Toluene-d8			50.7	50.0		101.4	84.3	114	04/03/2013	

Client: PSC Industrial Outsourcing, LP

Work Order: 13031416

Client Project: Champaign FMGP Q1 2013 Groundwater

Report Date: 04-Apr-13

SW-846 5030, 8260B, VOLATILE ORGANIC COMPOUNDS BY GC/MS

Batch 87012		SampType: LCSD		Units µg/L				RPD Limit 40		Date Analyzed
SampID: LCSD-R130403-1										
Analyses	RL	Qual	Result	Spike	SPK Ref Val	%REC	RPD Ref Val	%RPD	Date Analyzed	
Benzene	2.0		42.2	50.0	0	84.3	44.28	4.93	04/03/2013	
Ethylbenzene	5.0		42.5	50.0	0	85.0	43.87	3.22	04/03/2013	
Toluene	5.0		42.4	50.0	0	84.8	43.88	3.48	04/03/2013	
Xylenes, Total	5.0		129	150	0	86.1	132.8	2.79	04/03/2013	
Surr: 1,2-Dichloroethane-d4			51.7	50.0		103.4			04/03/2013	
Surr: 4-Bromofluorobenzene			50.5	50.0		101.1			04/03/2013	
Surr: Dibromofluoromethane			50.6	50.0		101.1			04/03/2013	
Surr: Toluene-d8			50.2	50.0		100.5			04/03/2013	

Batch 87012		SampType: LCS		Units µg/L				RPD Limit 40		Date Analyzed
SampID: LCS-R130403-1										
Analyses	RL	Qual	Result	Spike	SPK Ref Val	%REC	Low Limit	High Limit	Date Analyzed	
Benzene	2.0		44.3	50.0	0	88.6	83.5	113	04/03/2013	
Ethylbenzene	5.0		43.9	50.0	0	87.7	80.7	109	04/03/2013	
Toluene	5.0		43.9	50.0	0	87.8	81	110	04/03/2013	
Xylenes, Total	5.0		133	150	0	88.5	82.8	112	04/03/2013	
Surr: 1,2-Dichloroethane-d4			52.2	50.0		104.5	74.7	129	04/03/2013	
Surr: 4-Bromofluorobenzene			51.4	50.0		102.8	86	119	04/03/2013	
Surr: Dibromofluoromethane			51.8	50.0		103.5	81.7	123	04/03/2013	
Surr: Toluene-d8			50.4	50.0		100.8	84.1	114	04/03/2013	

Batch 87057		SampType: MBLK		Units µg/L				RPD Limit 40		Date Analyzed
SampID: MBLK-R130403-2										
Analyses	RL	Qual	Result	Spike	SPK Ref Val	%REC	Low Limit	High Limit	Date Analyzed	
Benzene	2.0		ND						04/04/2013	
Ethylbenzene	5.0		ND						04/04/2013	
Toluene	5.0		ND						04/04/2013	
Xylenes, Total	5.0		ND						04/04/2013	
Surr: 1,2-Dichloroethane-d4			50.4	50.0		100.7	74.7	129	04/04/2013	
Surr: 4-Bromofluorobenzene			51.0	50.0		102.0	86	119	04/04/2013	
Surr: Dibromofluoromethane			50.0	50.0		99.9	81.7	123	04/04/2013	
Surr: Toluene-d8			49.8	50.0		99.6	84.3	114	04/04/2013	

Batch 87057		SampType: LCSD		Units µg/L				RPD Limit 40		Date Analyzed
SampID: LCSD-R130403-2										
Analyses	RL	Qual	Result	Spike	SPK Ref Val	%REC	RPD Ref Val	%RPD	Date Analyzed	
Benzene	2.0		44.9	50.0	0	89.9	42.08	6.57	04/03/2013	
Ethylbenzene	5.0		44.2	50.0	0	88.4	42.29	4.44	04/03/2013	
Toluene	5.0		44.3	50.0	0	88.6	41.79	5.81	04/03/2013	
Xylenes, Total	5.0		133	150	0	88.7	127.7	4.17	04/03/2013	
Surr: 1,2-Dichloroethane-d4			52.0	50.0		104.0			04/03/2013	
Surr: 4-Bromofluorobenzene			51.2	50.0		102.5			04/03/2013	
Surr: Dibromofluoromethane			51.1	50.0		102.3			04/03/2013	
Surr: Toluene-d8			50.4	50.0		100.8			04/03/2013	



Quality Control Results

<http://www.teklabinc.com/>

Client: PSC Industrial Outsourcing, LP

Work Order: 13031416

Client Project: Champaign FMGP Q1 2013 Groundwater

Report Date: 04-Apr-13

SW-846 5030, 8260B, VOLATILE ORGANIC COMPOUNDS BY GC/MS

Batch 87057 **SampType:** LCS Units $\mu\text{g/L}$

SampID: LCS-R130403-2

Analyses	RL	Qual	Result	Spike	SPK Ref Val	%REC	Low Limit	High Limit	Date Analyzed
Benzene	2.0		42.1	50.0	0	84.2	83.5	113	04/03/2013
Ethylbenzene	5.0		42.3	50.0	0	84.6	80.7	109	04/03/2013
Toluene	5.0		41.8	50.0	0	83.6	81	110	04/03/2013
Xylenes, Total	5.0		128	150	0	85.1	82.8	112	04/03/2013
Surr: 1,2-Dichloroethane-d4			51.9	50.0		103.8	74.7	129	04/03/2013
Surr: 4-Bromofluorobenzene			50.8	50.0		101.6	86	119	04/03/2013
Surr: Dibromofluoromethane			50.7	50.0		101.5	81.7	123	04/03/2013
Surr: Toluene-d8			50.4	50.0		100.8	84.1	114	04/03/2013

Batch 87057 **SampType:** MS Units $\mu\text{g/L}$

SampID: 13031416-019CMS

Analyses	RL	Qual	Result	Spike	SPK Ref Val	%REC	Low Limit	High Limit	Date Analyzed
Benzene	2.0		42.1	46.0	0	91.5	62.5	121	04/04/2013
Ethylbenzene	5.0		41.9	46.0	0	91.0	74.4	130	04/04/2013
Toluene	5.0		41.4	46.0	0	89.9	69.5	118	04/04/2013
Xylenes, Total	5.0		82.6	92.0	0	89.7	71.1	125	04/04/2013
Surr: 1,2-Dichloroethane-d4			51.2	50.0		102.4	74.7	129	04/04/2013
Surr: 4-Bromofluorobenzene			51.8	50.0		103.6	86	119	04/04/2013
Surr: Dibromofluoromethane			49.9	50.0		99.7	81.7	123	04/04/2013
Surr: Toluene-d8			50.2	50.0		100.4	84.3	114	04/04/2013

Batch 87057 **SampType:** MSD Units $\mu\text{g/L}$

RPD Limit **20**

SampID: 13031416-019CMSD

Analyses	RL	Qual	Result	Spike	SPK Ref Val	%REC	RPD Ref Val	%RPD	Date Analyzed
Benzene	2.0		42.6	46.0	0	92.6	42.11	1.13	04/04/2013
Ethylbenzene	5.0		42.3	46.0	0	92.0	41.88	1.07	04/04/2013
Toluene	5.0		41.7	46.0	0	90.6	41.35	0.77	04/04/2013
Xylenes, Total	5.0		84.1	92.0	0	91.4	82.55	1.85	04/04/2013
Surr: 1,2-Dichloroethane-d4			50.6	50.0		101.2			04/04/2013
Surr: 4-Bromofluorobenzene			51.3	50.0		102.6			04/04/2013
Surr: Dibromofluoromethane			49.8	50.0		99.6			04/04/2013
Surr: Toluene-d8			49.9	50.0		99.9			04/04/2013



Receiving Check List

<http://www.teklabinc.com/>

Client: PSC Industrial Outsourcing, LP

Work Order: 13031416

Client Project: Champaign FMGP Q1 2013 Groundwater

Report Date: 04-Apr-13

Carrier: Jim Aiken

Received By: JHR

Completed by:

Emily Pohlman

Reviewed by:

Elizabeth A. Hurley

On:

28-Mar-13

Emily E. Pohlman

On:

28-Mar-13

Elizabeth A. Hurley

Pages to follow: Chain of custody

Extra pages included

Shipping container/cooler in good condition?	Yes <input checked="" type="checkbox"/>	No <input type="checkbox"/>	Not Present <input type="checkbox"/>	Temp °C 5.2
Type of thermal preservation?	None <input type="checkbox"/>	Ice <input checked="" type="checkbox"/>	Blue Ice <input type="checkbox"/>	Dry Ice <input type="checkbox"/>
Chain of custody present?	Yes <input checked="" type="checkbox"/>	No <input type="checkbox"/>		
Chain of custody signed when relinquished and received?	Yes <input checked="" type="checkbox"/>	No <input type="checkbox"/>		
Chain of custody agrees with sample labels?	Yes <input checked="" type="checkbox"/>	No <input type="checkbox"/>		
Samples in proper container/bottle?	Yes <input checked="" type="checkbox"/>	No <input type="checkbox"/>		
Sample containers intact?	Yes <input checked="" type="checkbox"/>	No <input type="checkbox"/>		
Sufficient sample volume for indicated test?	Yes <input checked="" type="checkbox"/>	No <input type="checkbox"/>		
All samples received within holding time?	Yes <input checked="" type="checkbox"/>	No <input type="checkbox"/>		
Reported field parameters measured:	Field <input type="checkbox"/>	Lab <input type="checkbox"/>	NA <input checked="" type="checkbox"/>	
Container/Temp Blank temperature in compliance?	Yes <input checked="" type="checkbox"/>	No <input type="checkbox"/>		
<i>When thermal preservation is required, samples are compliant with a temperature between 0.1°C - 6.0°C, or when samples are received on ice the same day as collected.</i>				
Water – at least one vial per sample has zero headspace?	Yes <input checked="" type="checkbox"/>	No <input type="checkbox"/>	No VOA vials <input type="checkbox"/>	
Water - TOX containers have zero headspace?	Yes <input type="checkbox"/>	No <input type="checkbox"/>	No TOX containers <input checked="" type="checkbox"/>	
Water - pH acceptable upon receipt?	Yes <input type="checkbox"/>	No <input checked="" type="checkbox"/>		
NPDES/CWA TCN interferences checked/treated in the field?	Yes <input type="checkbox"/>	No <input type="checkbox"/>	NA <input checked="" type="checkbox"/>	

Any No responses must be detailed below or on the COC.

Additional sodium hydroxide was needed in UMW-102 upon arrival at the laboratory. EEP 3/28/13

Client: PSC Industrial Outsourcing, LP
Address: 210 West Sand Bank Road
 Columbia, IL 62236-0230
City / State / Zip: Leslie Hoosier
Contact: lhoosier@pscnow.com Phone: (618) 281-7173
E-Mail: Fax: (618) 281-5120

Samples on: ICE BLUE ICE NO ICE 5.2 °C
Preserved in: LAB FIELD **FOR LAB USE ONLY**
Lab Notes: OK he ads some ESP 3/28/13
 7 add'l No-Off required in UMW-102 ESP 3/28/13
Client Comments:

Are these samples known to be involved in litigation? If yes, a surcharge will apply Yes No
 Are these samples known to be hazardous? Yes No
 Are there any required reporting limits to be met on the requested analysis? If yes, please provide limits in the comment section. Yes No

Project Name/Number	Sample Collector's Name	Billing Instructions	# and Type of Containers																
			OTHER	NaHSO4	MeOH	HCL	H2SO4	NaOH	HNO3	UNPRES									
Champaign FMGP Q1 2013 Groundwater	J. Bilun (McTrotter/ Stu Cravens)	leslie Hoosier																	
Lab Use Only	Sample Identification	Date/Time Sampled	1-2 Day (100% Surcharge)	3 Day (50% Surcharge)															
13031416-001	UMW-107	3/28/13 0902	<input checked="" type="checkbox"/>	<input type="checkbox"/>	1	1	2												
-002	UMW-303	3/28/13 0820	<input type="checkbox"/>	<input type="checkbox"/>	1	1	2												
-003	UMW-903	3/28/13 0825	<input type="checkbox"/>	<input type="checkbox"/>	1	1	2												
-004	UMW-118	3/28/13 0915	<input type="checkbox"/>	<input type="checkbox"/>	1	1	2												
-005	UMW-300	3/28/13 0825	<input type="checkbox"/>	<input type="checkbox"/>	1	1	2												
-006	UMW-122	3/28/13 0810	<input type="checkbox"/>	<input type="checkbox"/>	1	1	2												
-007	UMW-117	3/27/13 1445	<input type="checkbox"/>	<input type="checkbox"/>	1	1	2												
-008	UMW-108	3/27/13 1350	<input type="checkbox"/>	<input type="checkbox"/>	1	1	2												
-009	UMW-126	3/27/13 1235	<input type="checkbox"/>	<input type="checkbox"/>	1	1	2												

Relinquished By	Date/Time	Received By	Date/Time
	3/28/13 1349		3/28/13 1349

MATRIX	INDICATE ANALYSIS REQUESTED																			
	Aqueous	Drinking Water	Soil	Sludge	Special Waste	BTEX 8260	PAH 8270 SIM	Total Cynaide 9012												
	X					X	X	X												
	X					X	X	X												



TEKLAB, INC. 5445 Horseshoe Lake Road - Collinsville, IL 62234 - Phone: (618) 344-1004 - Fax: (618) 344-1005

Client: PSC Industrial Outsourcing, LP
 Address: 210 West Sand Bank Road
 City / State / Zip: Columbia, IL 62236-0230
 Contact: Leslie Hoosier
 E-Mail: lhoosier@pscnow.com
 Phone: (618) 281-7173
 Fax: (618) 281-5120

Samples on: ICE BLUE ICE NO ICE _____ °C
 Preserved in: LAB FIELD **FOR LAB USE ONLY**
 Lab Notes:
 Client Comments:

Are these samples known to be involved in litigation? If yes, a surcharge will apply Yes No
 Are these samples known to be hazardous? Yes No
 Are there any required reporting limits to be met on the requested analysis? If yes, please provide limits in the comment section. Yes No

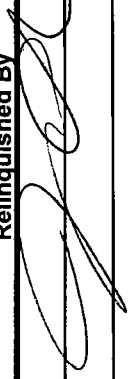
Project Name/Number Champaign FMGP Q1 2013 Groundwater	Sample Collector's Name J. Aiken / M. Trotter / Stu Caspers	Billing Instructions Leslie Hoosier	Date/Time Sampled	# and Type of Containers								INDICATE ANALYSIS REQUESTED							
				UNPRES	HNO3	NaOH	H2SO4	HCL	MeOH	NaHSO4	OTHER	Aqueous	Drinking Water	Soil	Sludge	Special Waste			
130314-010	UMW-301R	3/27/13 1005	1	2	1	1	1	1	1	X	X	X	X	X	X	X	X	X	X
-011	UMW-127	3/27/13 0925	1	2	1	1	1	1	1	X	X	X	X	X	X	X	X	X	X
-012	UMW-304R	3/27/13 0840	1	2	1	1	1	1	1	X	X	X	X	X	X	X	X	X	X
-013	UMW-106R	3/26/13 1240	1	2	1	1	1	1	1	X	X	X	X	X	X	X	X	X	X
-014	UMW-116	3/26/13 1440	1	2	1	1	1	1	1	X	X	X	X	X	X	X	X	X	X
-015	UMW-123	3/26/13 1340	1	2	1	1	1	1	1	X	X	X	X	X	X	X	X	X	X
-016	UMW-305	3/26/13 0858	1	2	1	1	1	1	1	X	X	X	X	X	X	X	X	X	X
-017	UMW-306	3/26/13 0950	1	2	1	1	1	1	1	X	X	X	X	X	X	X	X	X	X
-018	UMW-307	3/26/13 1048	1	2	1	1	1	1	1	X	X	X	X	X	X	X	X	X	X
-019	UMW-907	3/26/13 1053	1	2	1	1	1	1	1	X	X	X	X	X	X	X	X	X	X

Relinquished By:  Date/Time: 3/28/13 1349
 Received By:  Date/Time: 3/28/13 1349

The individual signing this agreement on behalf of the client, acknowledges that he/she has read and understands the terms and conditions of this agreement, and that he/she has the authority to sign on behalf of the client.

CHAIN OF CUSTODY

pg. 3 of 4 Work order # 13031416

TEKLAB, INC. 5445 Horseshoe Lake Road - Collinsville, IL 62234 - Phone: (618) 344-1004 - Fax: (618) 344-1005

Client: PSC Industrial Outsourcing, LP
Address: 210 West Sand Bank Road
 Columbia, IL 62236-0230
City / State / Zip: Leslie Hoosier (618) 281-7173
Contact: lhoosier@pscnow.com (618) 281-5120
E-Mail:

Are these samples known to be involved in litigation? If yes, a surcharge will apply Yes No
 Are these samples known to be hazardous? Yes No
 Are there any required reporting limits to be met on the requested analysis? If yes, please provide limits in the comment section. Yes No

Samples on: ICE BLUE ICE NO ICE _____ °C
Preserved in: LAB FIELD **FOR LAB USE ONLY**
Lab Notes:
Client Comments:

Project Name/Number	Sample Collector's Name	Billing Instructions	Date/Time Sampled	Sample Identification	Lab Use Only	Results Requested	Standard	Other
Champaign FMGP Q1 2013 Groundwater	J. Auler, M. Teutler / S. Cravens	Leslie Hoosier						
13031416-020			3/27/13 0830	UMW-125				
-021			3/26/13 1555	UMW-109				
-022			3/26/13 1140	UMW-120				
-023			3/26/13 1455	UMW-111A				
-024			3/26/13 1335	UMW-119				
-025			3/26/13 0855	UMW-102				
-026			3/27/13 1525	UMW-105				
-027			3/27/13 1330	UMW-302				
-028			3/27/13 1250	UMW-121				
-029 TRIP Blank			3/20/13 0155					

MATRIX	INDICATE ANALYSIS REQUESTED
Aqueous	X
Drinking Water	
Soil	
Sludge	
Special Waste	
BTEX 8260	X
PAH 8270 SIM	X
Total Cynaide 9012	X
MS	
MSD	

Refiniquished By: [Signature] **Date/Time:** 3/28/13 13:19
Received By: [Signature] **Date/Time:** 3/28/13 13:19

The individual signing this agreement on behalf of the client, acknowledges that he/she has read and understands the terms and conditions of this agreement, and that he/she has the authority to sign on behalf of the client.

CHAIN OF CUSTODY

pg. 4 of 4 Work order # 1303446

TEKLAB, INC. 5445 Horseshoe Lake Road - Collinsville, IL 62234 - Phone: (618) 344-1004 - Fax: (618) 344-1005

Client: PSC Industrial Outsourcing, LP
 Address: 210 West Sand Bank Road
 Columbia, IL 62236-0230
 City / State / Zip: (618) 281-7173
 Contact: Leslie Hoosier Phone: (618) 281-5120
 E-Mail: lhoosier@pscnow.com Fax:

Are these samples known to be involved in litigation? If yes, a surcharge will apply Yes No
 Are these samples known to be hazardous? Yes No
 Are there any required reporting limits to be met on the requested analysis?. If yes, please provide limits in the comment section. Yes No

Samples on: ICE BLUE ICE NO ICE _____ °C
 Preserved in: LAB FIELD **FOR LAB USE ONLY**
 Lab Notes:
 Client Comments:

Project Name/Number	Sample Collector's Name	Billing Instructions		INDICATE ANALYSIS REQUESTED																	
Champaign FMGP Q.1 2013 Groundwater	J. Aiken, M. Trostler, S. Cravens	Standard <input checked="" type="checkbox"/> 1-2 Day (100% Surcharge)	Other <input type="checkbox"/> 3 Day (50% Surcharge)	OTHER	NaHSO4	MeOH	HCL	H2SO4	NaOH	HNO3	UNPRES	Aqueous	Drinking Water	Soil	Sludge	Special Waste	Total Cynaide 9012	PAH 8270 SIM	BTEX 8260		
1303446-030	UWW-308	3/27/13	1008				2		1			X					X	X			
1303446-031	UWW-124	3/27/13	0920				2		1			X					X	X			
Relinquished By		Date/Time		Date/Time		Date/Time		Date/Time		Date/Time		Date/Time		Date/Time		Date/Time		Date/Time		Date/Time	
		3/28/13 1349		3/28/13 1349																3/28/13 13:49	

Table 2
Groundwater Analytical Data for BTEX, PAHs and Cyanide
Comparison to Class I and Class II Groundwater Standards
March 2013
Champaign Former MGP Site
Champaign, Illinois

CONSTITUENT	Class I	Class II	Units	UMW-102	UMW-105	UMW-106R	UMW-107	UMW-108	UMW-109	UMW-111A	UMW-116	UMW-117	UMW-118	UMW-119	UMW-120	UMW-121	UMW-122	UMW-123	
	Groundwater Standard	Groundwater Standard		3/26/2013	3/27/2013	3/26/2013	3/28/2013	3/27/2013	3/26/2013	3/26/2013	3/26/2013	3/27/2013	3/28/2013	3/26/2013	3/26/2013	3/27/2013	3/28/2013	3/26/2013	
Volatile Organic Compounds																			
(8260B)																			
Benzene	0.005	0.025	mg/L	< 0.002	< 0.002	< 0.002	0.305	< 0.002	< 0.002	< 0.002	< 0.002	< 0.002	< 0.002	< 0.002	< 0.002	< 0.002	< 0.002	< 0.002	
Ethylbenzene	0.70	1.00	mg/L	< 0.005	< 0.005	< 0.005	0.0084	J	< 0.005	< 0.005	< 0.005	< 0.005	< 0.005	< 0.005	< 0.005	< 0.005	< 0.005	< 0.005	
Toluene	1.0	2.5	mg/L	< 0.005	< 0.005	< 0.005	< 0.025	< 0.005	< 0.005	< 0.005	< 0.005	< 0.005	< 0.005	< 0.005	< 0.005	< 0.005	< 0.005	< 0.005	
Xylene (total)	10.0	10.0	mg/L	< 0.005	< 0.005	< 0.005	0.007	J	< 0.005	< 0.005	< 0.005	< 0.005	< 0.005	< 0.005	< 0.005	< 0.005	< 0.005	< 0.005	
Polynuclear Aromatic																			
8270 SIMS																			
Acenaphthene	0.42	2.10	mg/L	< 0.0001	< 0.0001	< 0.0001	< 0.0001	< 0.0001	< 0.0001	< 0.0001	< 0.0001	< 0.0001	< 0.0001	< 0.0001	< 0.0001	< 0.0001	< 0.0001	< 0.0001	
Acenaphthylene	0.21 ⁽¹⁾	1.05 ⁽¹⁾	mg/L	< 0.0001	< 0.0001	< 0.0001	0.00022	< 0.0001	< 0.0001	< 0.0001	< 0.0001	< 0.0001	< 0.0001	< 0.0001	< 0.0001	< 0.0001	< 0.0001	< 0.0001	
Anthracene	2.1	10.5	mg/L	< 0.0001	< 0.0001	< 0.0001	0.0002	< 0.0001	< 0.0001	< 0.0001	< 0.0001	< 0.0001	< 0.0001	< 0.0001	< 0.0001	< 0.0001	< 0.0001	< 0.0001	
Benzo(a)anthracene	0.00013	0.00065	mg/L	< 0.0001	< 0.0001	< 0.0001	< 0.0001	< 0.0001	< 0.0001	< 0.0001	< 0.0001	< 0.0001	< 0.0001	< 0.0001	< 0.0001	< 0.0001	< 0.0001	< 0.0001	
Benzo(a)pyrene	0.0002	0.0020	mg/L	< 0.0001	< 0.0001	< 0.0001	< 0.0001	< 0.0001	< 0.0001	< 0.0001	< 0.0001	< 0.0001	< 0.0001	< 0.0001	< 0.0001	< 0.0001	< 0.0001	< 0.0001	
Benzo(b)fluoranthene	0.00018	0.00900	mg/L	< 0.0001	< 0.0001	< 0.0001	< 0.0001	< 0.0001	< 0.0001	< 0.0001	< 0.0001	< 0.0001	< 0.0001	< 0.0001	< 0.0001	< 0.0001	< 0.0001	< 0.0001	
Benzo(g,h,i)perylene	0.21 ⁽¹⁾	1.05 ⁽¹⁾	mg/L	< 0.0001	< 0.0001	< 0.0001	< 0.0001	< 0.0001	< 0.0001	< 0.0001	< 0.0001	< 0.0001	< 0.0001	< 0.0001	< 0.0001	< 0.0001	< 0.0001	< 0.0001	
Benzo(k)fluoranthene	0.00017	0.00085	mg/L	< 0.0001	< 0.0001	< 0.0001	< 0.0001	< 0.0001	< 0.0001	< 0.0001	< 0.0001	< 0.0001	< 0.0001	< 0.0001	< 0.0001	< 0.0001	< 0.0001	< 0.0001	
Chrysene	0.0015	0.0075	mg/L	< 0.0001	< 0.0001	< 0.0001	< 0.0001	< 0.0001	< 0.0001	< 0.0001	< 0.0001	< 0.0001	< 0.0001	< 0.0001	< 0.0001	< 0.0001	< 0.0001	< 0.0001	
Dibenzo(a,h)anthracene	0.0003	0.0015	mg/L	< 0.0001	< 0.0001	< 0.0001	< 0.0001	< 0.0001	< 0.0001	< 0.0001	< 0.0001	< 0.0001	< 0.0001	< 0.0001	< 0.0001	< 0.0001	< 0.0001	< 0.0001	
Fluoranthene	0.28	1.40	mg/L	< 0.0001	< 0.0001	< 0.0001	< 0.0001	< 0.0001	< 0.0001	< 0.0001	< 0.0001	< 0.0001	< 0.0001	< 0.0001	< 0.0001	< 0.0001	< 0.0001	< 0.0001	
Fluorene	0.28	1.40	mg/L	< 0.0001	< 0.0001	< 0.0001	0.00016	< 0.0001	< 0.0001	< 0.0001	< 0.0001	< 0.0001	< 0.0001	< 0.0001	< 0.0001	< 0.0001	< 0.0001	< 0.0001	
Indeno(1,2,3-cd)pyrene	0.00043	0.00215	mg/L	< 0.0001	< 0.0001	< 0.0001	< 0.0001	< 0.0001	< 0.0001	< 0.0001	< 0.0001	< 0.0001	< 0.0001	< 0.0001	< 0.0001	< 0.0001	< 0.0001	< 0.0001	
Naphthalene	0.14	0.22	mg/L	< 0.0001	0.00015	< 0.0001	0.0245	< 0.0001	< 0.0001	< 0.0001	< 0.0001	< 0.0001	< 0.0001	< 0.0001	< 0.0001	0.00085	< 0.0001	< 0.0001	
Phenanthrene	0.21 ⁽¹⁾	1.05 ⁽¹⁾	mg/L	< 0.0001	< 0.0001	< 0.0001	< 0.0001	< 0.0001	< 0.0001	< 0.0001	< 0.0001	< 0.0001	< 0.0001	< 0.0001	< 0.0001	< 0.0001	< 0.0001	< 0.0001	
Pyrene	0.21	1.05	mg/L	< 0.0001	< 0.0001	< 0.0001	< 0.0001	< 0.0001	< 0.0001	< 0.0001	< 0.0001	< 0.0001	< 0.0001	< 0.0001	< 0.0001	< 0.0001	< 0.0001	< 0.0001	
Cyanide (total) 9012A	0.20	0.60	mg/L	< 0.007	0.086	0.034	0.826	S	0.034	0.008	< 0.007	< 0.007	0.013	0.036	0.033	< 0.007	0.361	0.152	< 0.007
Notes:																			
* Shallow groundwater (UMW-100 series wells) is defined as Class II groundwater and intermediate groundwater (UMW-300 series wells) is defined as Class I groundwater as defined in IAC 35 Part 620.210 and 620.220.																			
⁽¹⁾ Non-TACO or provisional ROs published by the IEPA.																			
⁽²⁾ Duplicate of monitoring well UMW-303.																			
⁽³⁾ Duplicate of monitoring well UMW-307.																			
Constituent exceeds Class I Groundwater Standards.																			
Constituent exceeds Class II Groundwater Standards.																			
mg/L Milligrams per liter																			
<0.0001 Not detected at the detection limit identified.																			
J Analyte detected below quantitation limits																			
S Spike Recovery outside recovery limits																			

Table 2
Groundwater Analytical Data for BTEX, PAHs and Cyanide
Comparison to Class I and Class II Groundwater Standards
March 2013
Champaign Former MGP Site
Champaign, Illinois

CONSTITUENT	Class I	Class II	Units	UMW-124	UMW-125	UMW-126	UMW-127	UMW-300	UMW-301R	UMW-302	UMW-303	UMW-903 ⁽²⁾	UMW-304R	UMW-305	UMW-306	UMW-307	UMW-907 ⁽³⁾	UMW-308
	Groundwater Standard	Groundwater Standard		3/27/2013	3/27/2013	3/27/2013	3/27/2013	3/28/2013	3/27/2013	3/27/2013	3/28/2013	3/28/2013	3/27/2013	3/26/2013	3/26/2013	3/26/2013	3/26/2013	3/27/2013
Volatile Organic Compounds (8260B)																		
Benzene	0.005	0.025	mg/L	0.243	0.0318	0.0038	0.0043	< 0.002	< 0.002	0.614	< 0.002	< 0.002	< 0.002	< 0.002	< 0.002	< 0.002	< 0.002	< 0.002
Ethylbenzene	0.70	1.00	mg/L	0.0271	< 0.005	< 0.005	< 0.005	< 0.005	< 0.005	0.697	< 0.005	< 0.005	< 0.005	< 0.005	< 0.005	< 0.005	< 0.005	< 0.005
Toluene	1.0	2.5	mg/L	0.085	0.0016	J	< 0.005	< 0.005	< 0.005	0.011	J	< 0.005	< 0.005	< 0.005	< 0.005	< 0.005	< 0.005	< 0.005
Xylene (total)	10.0	10.0	mg/L	0.0707	< 0.005	< 0.005	< 0.005	< 0.005	0.0013	J	< 0.005	< 0.005	< 0.005	< 0.005	< 0.005	< 0.005	< 0.005	< 0.005
Polynuclear Aromatic 8270 SIMS																		
Acenaphthene	0.42	2.10	mg/L	0.00089	< 0.0001	< 0.0001	0.00019	< 0.0002	0.00405	0.00025	< 0.0001	< 0.0001	0.00097	< 0.0001	< 0.0001	< 0.0001	< 0.0001	< 0.0001
Acenaphthylene	0.21 ⁽¹⁾	1.05 ⁽¹⁾	mg/L	0.00065	0.00039	< 0.0001	0.00883	< 0.0002	0.00566	0.00083	< 0.0001	< 0.0001	0.00262	< 0.0001	< 0.0001	< 0.0001	< 0.0001	< 0.0001
Anthracene	2.1	10.5	mg/L	0.0001	< 0.0001	< 0.0001	0.00012	< 0.0002	< 0.0001	< 0.0001	< 0.0001	< 0.0001	< 0.0001	< 0.0001	< 0.0001	< 0.0001	< 0.0001	< 0.0001
Benzo(a)anthracene	0.00013	0.00065	mg/L	< 0.0001	< 0.0001	< 0.0001	< 0.0001	< 0.0002	< 0.0001	< 0.0001	< 0.0001	< 0.0001	< 0.0001	< 0.0001	< 0.0001	< 0.0001	< 0.0001	< 0.0001
Benzo(a)pyrene	0.0002	0.0020	mg/L	< 0.0001	< 0.0001	< 0.0001	< 0.0001	< 0.0002	< 0.0001	< 0.0001	< 0.0001	< 0.0001	< 0.0001	< 0.0001	< 0.0001	< 0.0001	< 0.0001	< 0.0001
Benzo(b)fluoranthene	0.00018	0.00900	mg/L	< 0.0001	< 0.0001	< 0.0001	< 0.0001	< 0.0002	< 0.0001	< 0.0001	< 0.0001	< 0.0001	< 0.0001	< 0.0001	< 0.0001	< 0.0001	< 0.0001	< 0.0001
Benzo(g,h,i)perylene	0.21 ⁽¹⁾	1.05 ⁽¹⁾	mg/L	< 0.0001	< 0.0001	< 0.0001	< 0.0001	< 0.0002	< 0.0001	< 0.0001	< 0.0001	< 0.0001	< 0.0001	< 0.0001	< 0.0001	< 0.0001	< 0.0001	< 0.0001
Benzo(k)fluoranthene	0.00017	0.00085	mg/L	< 0.0001	< 0.0001	< 0.0001	< 0.0001	< 0.0002	< 0.0001	< 0.0001	< 0.0001	< 0.0001	< 0.0001	< 0.0001	< 0.0001	< 0.0001	< 0.0001	< 0.0001
Chrysene	0.0015	0.0075	mg/L	< 0.0001	< 0.0001	< 0.0001	< 0.0001	< 0.0002	< 0.0001	< 0.0001	< 0.0001	< 0.0001	< 0.0001	< 0.0001	< 0.0001	< 0.0001	< 0.0001	< 0.0001
Dibenzo(a,h)anthracene	0.0003	0.0015	mg/L	< 0.0001	< 0.0001	< 0.0001	< 0.0001	< 0.0002	< 0.0001	< 0.0001	< 0.0001	< 0.0001	< 0.0001	< 0.0001	< 0.0001	< 0.0001	< 0.0001	< 0.0001
Fluoranthene	0.28	1.40	mg/L	< 0.0001	< 0.0001	< 0.0001	< 0.0001	< 0.0002	< 0.0001	< 0.0001	< 0.0001	< 0.0001	< 0.0001	< 0.0001	< 0.0001	< 0.0001	< 0.0001	< 0.0001
Fluorene	0.28	1.40	mg/L	0.00039	< 0.0001	< 0.0001	0.00029	< 0.0002	0.00027	< 0.0001	< 0.0001	< 0.0001	0.00014	< 0.0001	< 0.0001	< 0.0001	< 0.0001	< 0.0001
Indeno(1,2,3-cd)pyrene	0.00043	0.00215	mg/L	< 0.0001	< 0.0001	< 0.0001	< 0.0001	< 0.0002	< 0.0001	< 0.0001	< 0.0001	< 0.0001	< 0.0001	< 0.0001	< 0.0001	< 0.0001	< 0.0001	< 0.0001
Naphthalene	0.14	0.22	mg/L	0.0747	0.00057	< 0.0001	0.00172	< 0.0002	0.00017	4.72	S	< 0.0001	< 0.0001	< 0.0001	< 0.0001	< 0.0001	< 0.0001	0.00049
Phenanthrene	0.21 ⁽¹⁾	1.05 ⁽¹⁾	mg/L	0.00035	< 0.0001	< 0.0001	0.00038	< 0.0002	< 0.0001	< 0.0001	< 0.0001	< 0.0001	0.00018	< 0.0001	< 0.0001	< 0.0001	< 0.0001	< 0.0001
Pyrene	0.21	1.05	mg/L	< 0.0001	< 0.0001	< 0.0001	< 0.0001	< 0.0002	< 0.0001	< 0.0001	< 0.0001	< 0.0001	< 0.0001	< 0.0001	< 0.0001	< 0.0001	< 0.0001	< 0.0001
Cyanide (total) 9012A	0.20	0.60	mg/L	0.022	0.016	< 0.007	< 0.007	< 0.007	< 0.007	0.143	S	< 0.007	< 0.007	0.023	0.034	0.019	0.081	0.081
Notes:																		
* Shallow groundwater (UMW-100 series wells) is defined as Class II groundwater and intermediate groundwater (UMW-300 series wells) is defined as Class I groundwater as defined in IAC 35 Part 620.210 and 620.220.																		
⁽¹⁾ Non-TACO or provisional ROs published by the IEPA.																		
⁽²⁾ Duplicate of monitoring well UMW-303.																		
⁽³⁾ Duplicate of monitoring well UMW-307.																		
Constituent exceeds Class I Groundwater Standards.																		
Constituent exceeds Class II Groundwater Standards.																		
mg/L Milligrams per liter																		
<0.0001 Not detected at the detection limit identified.																		
J Analyte detected below quantitation limits																		
S Spike Recovery outside recovery limits																		